The Quill

1933

FAIRFIELD
IOWA.

Arlene Dewey.

Ex Libris

The QUILL

1 9 3 5

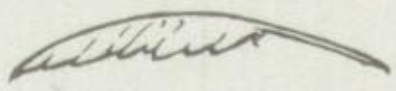

Published by

The SENIOR CLASS
of Fairfield High School

VOLUME TWENTY-FOUR

Order of Books

PATRONS

ADMINISTRATION

CLASSES

ACTIVITIES

ATHLETICS

FEATURES

FOREWORD

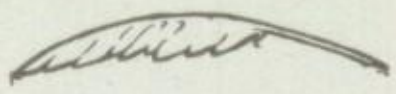

In this 1935 Quill we have attempted to give you a review of the school life of the last year in such a way as to insure the recognition which it merits. In collecting this material and data, we have attempted to sift out the items of lesser importance.

In turning out this annual, we believe that we have done our best and in this frame of mind submit it for your approval.

Dedication

To those pioneers who on April 13, 1635, founded the Boston Public Latin School, the forerunner of our present system of free education, and to that army of individuals who through the past three centuries have helped nurture and develop the American System of Public Education, we dedicate this Quill of 1935.

Patrons

If the High School Quill is to be published, co-operation and outside support is necessary.

This year's Quill has been generously supported by the following:

Allen-Snyder Co.
Atlantic & Pacific Tea Co.
Black Shoe Co.
Blackstone Cafe
Block Coal Co.
Dr. Bock, Dentist
Dr. F. S. Bonnell, M. D.
J. C. Bradshaw Furniture Co.
Brown-Lynch-Scott Co.
Cable Lumber Co.
Coleson's Bakery
Dr. K. G. Cook, M. D.
Coender's Greenhouse
W. S. Cromer Co.
Harry O. Crow
Dr. I. N. Crow, M. D.
Dewey Auto Service
Dexter Washing Machine Co.
Dr. Dunkel, M. D.
Economy Food Market
Eclipse Lumber Co.
Fair Store
Fairfield Daily Ledger
Fairfield Glove & Mitten Co.
Fairfield Ladies' Barber Shop
Fairfield Lumber Company
Fairfield Marble & Granite Wks.
Fleenor Chevrolet Co.
Edward G. Fligg
Dr. Fordyce, A. A. S.
Gaumer Brothers
Dr. George, Dentist
Gobble & Heer
Dr. Graber, M. D.
Hinson Jewelry
Mark Hoskins
Hotel Turner
Hunt Ireland Shoe Co.
Iowa Electric Co.
Iowa Malleable Iron Co.
Jail Cafe
Jones Pharmacy
Dr. W. C. Kemp, Dentist
Dr. R. O. Koke, Dentist
E. C. Leber
Leggett Hotel
Louden Machinery Company
Ladies' Fashion Shop
T. J. Madden Co.
Majestic Cleaners
Ray Maxwell
McClain's Cleaners
Dr. McGuire, M. D.
National Tea Company
Walter Ogle
Orpheum
Parrett Insurance Agency
Glen Peebler
Pierson & Pierson
The Purity
Reed's Family Shoe Store
Rex
Russell & Burns
Sanitary Cleaners
Shriner & Johnson
Simmons & Simmons, Lawyers
Dr. A. H. Singley, Dentist
Streator Products Corp.
Starr & Jordan
Thoma Glass, Inc.
Thoma & Thoma, Lawyers
Universal Producing Company
Wardrobe Cleaners
Warner & Bristow
Dr. W. T. Webb, M. D.
White Tea Store
William's Market
Wilkerson's Studio
F. W. Woolworth
Younkin Auto Service
Browning Studio

Administration

ROW 1—J. W. Lindauer, W. P. Starr, W. T. Webb, J. V. F. Schantz.
ROW 2—E. Fleming, L. R. Heston, C. I. Thoma.

The officers are: President, L. R. Heston; Secretary, J. W. Lindauer; Treasurer, W. P. Starr.

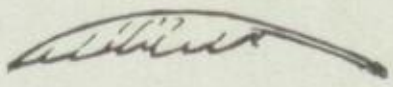

Board of Education

The efficient administration of the Public Schools of Fairfield devolves upon the shoulders of those men who constitute the Board of Education. The membership of this board is composed of five men, who collectively bring a background of wide and successful business and professional experience with which to attack the problems constantly facing them. During these times of business and financial instability and unrest, these men have met and solved many of the same problems that have caused many industries to crumble and fall. That these difficulties have been attacked successfully cannot be denied, nor can they be attributed to selfish motives of gain or loss, but rather to an unselfish desire as parents and citizens to see this community benefited by an efficient system of public education.

The retiring members of the board, Mr. W. B. Parrett who served nine consecutive years and Mr. Wm. Follen who served six consecutive years were replaced by Mr. Eugene Fleming and Dr. J. V. H. Schantz. To the retiring members the student body extends a vote of thanks and to the incoming members a pledge of constructive co-operation.

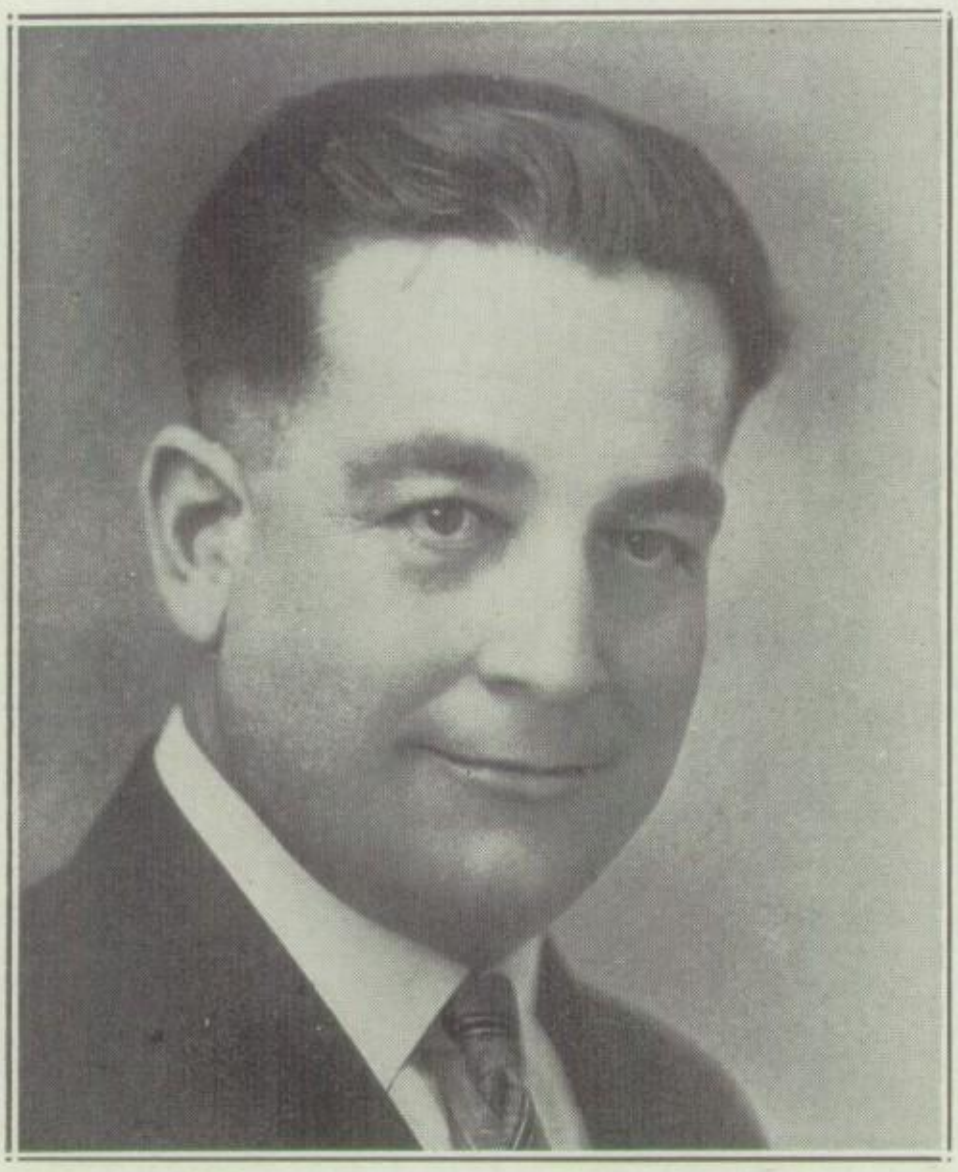

MR. PENCE
Superintendent

MR. SAUR
Principal

Madelon Peterson
Government
Economics
French
Sponsor Girls' Pep Club

Cora E. Porter
Algebra III
Solid Geometry
Business Arithmetic
Junior Sponsor
Dean of Girls

Leo DeKalb
General Science
Geography
Assistant Coach

Leo F. DeKalb

Flora B. Reed
English Literature
Junior Activities

Harry I. Storey
Director of Vocational Agriculture
Sponsor Future Farmers' Club

E. D. Lange
Physical Training

Evelyn Youngquist
Vocational Home Making
Sponsor Girl Reserves

Helen Winn
Commercial

L. A. Gluenkin
Government
Sociology
Civics
Athletic Coach
Sponsor Letter Club

H. D. Repass
Manual Training
Mechanical Drawing
Faculty Manager of Athletics

Paul F. McLean
N. T. Agriculture
Biology
Physiology

Paul F. McLean

Grace A Calvert

Grace Calvert
Latin
Sponsor Girl
Reserves
S.P.Q.R.

Pearl DeKalb
English II
Bible
Sponsor Hi-Y

Pearl deKalb

Christine McDonald
Normal Training
Music
Physical Education
Vocal Music

John A. Hoerner
Geometry II
Assistant Coach

John A Hoerner

Floyd Whittington
Commercial Law
Public Speaking
Economics
Debate
Declamatory
Sponsor
Red Domino
Nat'l Forensic
League
Boys' Pep Club

Rose Coffman
English I
Freshman
Declamatory
Dramatics
Red Domino
Girls' Pep Club

Lillian Grove
School Nurse

William Laurier
Instrumental
Music

Gladys McClain
English II
American
Literature
Declamatory
Dramatics
Red Domino

Anne Lindauer
Modern History
World History
American
Literature
Sponsor
Torch Club

Anne Lindauer.

Alma Beck
Normal Training
Supervisor
Sponsor
N. T. Club

Ariel Zeigler
American History

Marshall Coots
Physics

Keith A. Prizer
Bookkeeping
Faculty Advisor
of the Quill

Florence Roth
Algebra I

Eula Brooks
Secretary to the
Superintendent

Evelyn Hallberg
Secretary to the
Principal

Fairfield High School Song

To Fairfield High, the school we love,
We'll sing a song of praise;
Tell of her many victories won
And high her banners raise.
We'll glorify our Fairfield High
And work for her with zest
And show to all the world around
Old Fairfield High is best.

We are a jolly student band;
We stand for loyalty
And all with one accord we'll cheer
Our team to victory.
And when our high school days are o'er,
We never will forget
The cheers we gave together there;
Yes, we can hear them ringing yet.

Chorus—
So let's join in and cheer, rah! rah!
While we are gathered here, rah! rah! rah!
Cheer for old Fairfield High!
Laud her to the sky!
For we are ready to fight, with all our might,
For her honor and fame and her glorious name;
So cheer, cheer, cheer for dear old Fairfield High.

—*GLADYS WEST, '18*

Classes

Ruth Evelyn Allen
Junior Night
S.P.Q.R. 2
Quill Staff

Marie L. Anderson
Junior Night
Girl Reserves 4

Le Ona Mae Angstead
Junior Night

Bob Angstead
Junior Night
Hi-Y 3, 4
Football 1, 2
Glee Club 1, 2, 3, 4
Operetta

Ned Baker
Junior Night
Quill Staff
Editor-in-Chief
Boys' Pep Club
Scholastic Meet 3
Hi-Y
Debate 4

Joy Bangs
Junior Play
S.P.Q.R. 2, 3, 4
Treasurer 4
Red Domino 1, 2, 3, 4
Class Officer 3, 4
Secretary
Girls' Glee Club 3
National Forensic
League 3, 4

Quentin Bates
Boys' Pep Club
2, 3, 4
President 4
Red Domino 1, 2, 3, 4
Honor Roll
Scholastic Meet
Junior Night
Hi-Y 4

Marjorie Bell
Junior Night
2nd Girls Glee
Club 2
1st Girls' Glee
Club 3, 4
Mixed Chorus 3
Girl Reserves 4

William Blakely
Junior Night
Hi-Y 4
Football 4
Track 4

Marjorie Bogardus
Junior Night
Pep Committee
2, 3, 4
President 4
2nd Girls' Glee
Club 2
1st Girls' Glee
Club 3

Ruth O. Bonnell
Junior Night
1st Girls' Glee
Club 1, 2, 3, 4
Mixed Chorus 4
National Forensic
League 3, 4
Quill Staff
Red Domino 3, 4

Ruth Bower
Junior Night
Normal Training
Club
Band 1, 2, 3, 4
Girl Reserves 1

Dorothy Brock
Junior Night
Normal Training Club
Girl Reserves 4

Violet Brown
Junior Night
S.P.Q.R. 2
Girls' Track 2, 3
Girl Reserves 2

Robert Burke
Junior Night

Harold Burnett
Junior Night
Hi-Y 2
Football 1
Track 4

Lela Burnett
Junior Night
2nd Girls' Glee Club 4
Normal Training Club
Normal Training Sextette

George Campbell
Junior Night

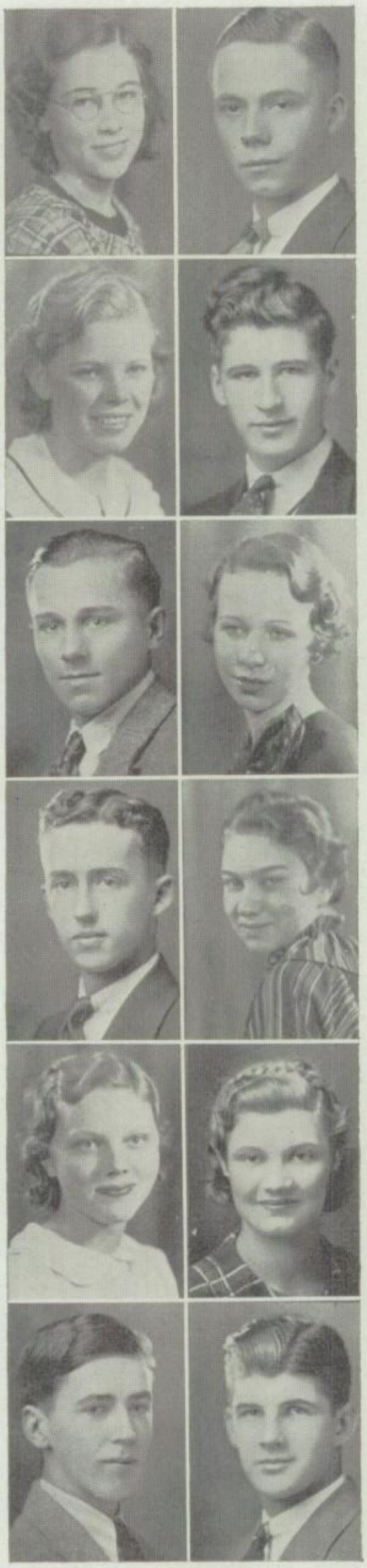

Harold Canady
Junior Night
Hi-Y 2 ,3

Bob Carter
Junior Play
Football 1, 2, 3, 4
Basketball 1, 2, 3, 4
Letter Club 4
Red Domino 4
Quill Staff

Ruth Carter
Junior Night
1st Girls' Glee Club 2, 3, 4
Mixed Chorus 2, 3, 4
Girls' Pep Committee 2, 3, 4
Social Chairman
Girls' Sextet 3, 4
S.P.Q.R. 2
Quill Staff

Elizabeth Catlett
Junior Night
Girl Reserves 1, 2, 3, 4
Band 1, 2
Red Domino 3, 4
Ring and Pin Committee
Declam 1, 2, 3

Jane Coen
Junior Night
Quill Staff
1st Girls' Glee Club 3, 4
Mixed Chorus 3, 4
Girls' Sextet 4
Girls' Pep Committee 1

Gordon Coleson
Junior Play
Football 3, 4
Basketball 1, 2, 3, 4
Letter Club 4
Class President 3, 4
Anti-Philosopher

Celeste Coop
Junior Night
2nd Girls' Glee Club 2, 3, 4
Operetta 4

Irma Corey
Junior Night
S.P.Q.R. 3, 4
2nd Girls' Glee Club 3
Declam 2

Ralph Crafton
Junior Night
Hi-Y 4
Football 4
Track 4

Lois Cromer
Junior Night
1st Girls' Glee Club 2, 3
S.P.Q.R. 2
Ring and Pin Committee

Barbara Crow
Junior Play
Operetta 4
Sextette 3, 4
Girl Reserve Cabinet 2
Mixed Chorus 2, 3, 4
Quill Staff

LaVonne Cummings
Junior Night
Girl Reserves 1, 2, 3, 4
2nd Girls' Glee Club 3

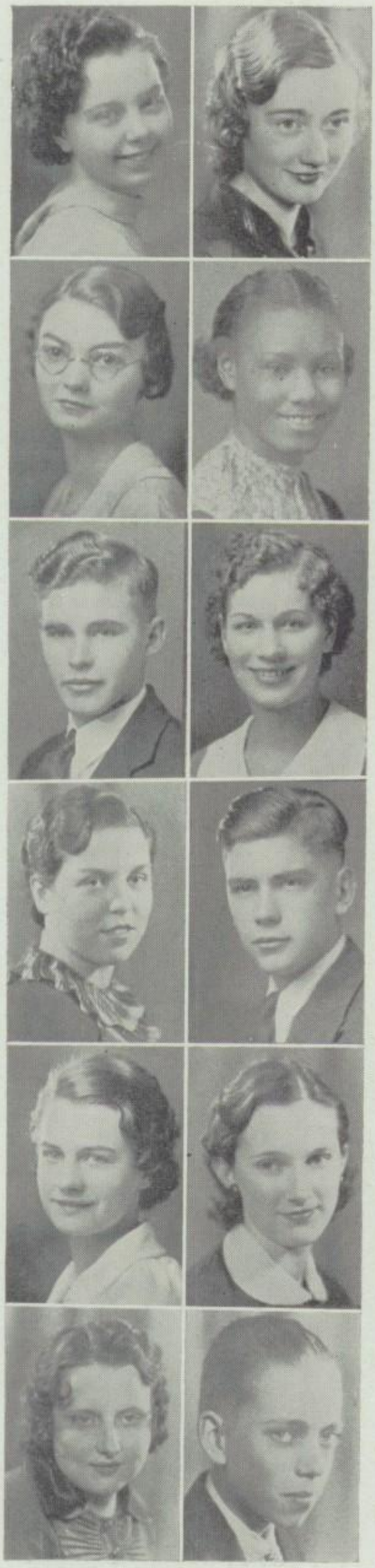

Maxine Cupp
Junior Night
1st Girls' Glee Club
Mixed Chorus
Sextette
Girl Reserves 1, 2, 3, 4
Music Chairman 3

Lela Dabner
Junior Night
2nd Girls' Glee Club 3, 4
Operetta 4

June Dempsey
Junior Night
Girl Reserves 4
2nd Girls' Glee Club 1

Charles Droz
Junior Night
Football 3, 4

Esther DuBois
Junior Night
1st Girls' Glee Club 3, 4
Mixed Chorus 3, 4
Girl Reserves 1, 2, 3, 4
Service Chairman 4
S.P.Q.R. 2, 3, 4

Edgar Eckey
Junior Play
Red Domino 4
S.P.Q.R. 2, 3, 4

Grayce Egan
Junior Night
Girls' Chorus 2

Robert Elmore
Junior Play
Football 1, 2, 3, 4
Red Domino 4
S.P.Q.R. 2, 3, 4
Letter Club 4
Quill

Ely Finkel
Junior Night
Hi-Y 1, 2, 3, 4
Orchestra 1, 2, 3, 4
S.P.Q.R. 2, 3, 4
Consul 3
Aedile 4
Quill Staff

Harry Faulkner
Junior Night
Boys' Glee Club 4
Track 4
Hi-Y 1, 2
Football 1

Dorothy Finley
Junior Night
1st Girls' Glee Club 4
Mixed Chorus 4
Girls' Sextette 4
Girls' Chorus 2, 3
Girls' Pep Committee 1

Robert Fligg
Junior Play
Red Domino 4
Hi-Y 1, 2, 3, 4
S.P.Q.R. 2
Band 1, 2
Declamatory 4

Marjorie Free
Junior Night
S.P.Q.R. 2, 3, 4
2nd Girls' Glee Club 2, 3, 4
Girl Reserves 1, 2, 3, 4
Quill Staff
Operetta 4

Dorothy J. Fulton
Lockridge H. S. 1
2nd Girls' Glee Club 2, 3
Girl Reserves 2, 3
Normal Training Club
Junior Night

Wanda Fulton
Junior Night
Girl Reserves
2nd Girls Glee Club 1, 3

Paul Gibbs

John Gilbert
Junior Night
S.P.Q.R. 3, 4
Hi-Y 1, 2
Debate 4
Track 2

Helen Gillaspie
Junior Night

John P. Gillespie
Junior Night
Football 2
Boys' Pep Club 2, 3, 4
Track 3
Quill Staff
Scholastic Meet 3

Roscoe Gire
Junior Night

Elizabeth Graham
Junior Night
Freshman Play
Girls' Pep Committee 2
1st Girls' Glee Club 3, 4
Quill Staff
Mixed Chorus

June Haefelin
Junior Night
S.P.Q.R. 2, 3, 4
Quill Staff
2nd Girls' Glee Club 3, 4
Operetta 4

Vivienne Hammon
Junior Play
Freshman Play
Quill Staff
Girls' Pep Committee 2, 3, 4
Mixed Sextette 4
Red Domino 2, 3, 4

Ila Hawkins
Junior Night
Orchestra 1, 2, 3, 4
1st Girls' Glee Club 4
2nd Girls' Glee Club 2, 3
Mixed Chorus 3, 4

Mary Hawthorne
Junior Night
Girl Reserves 3
1st Girls' Glee Club 2, 3, 4
Mixed Chorus 3
Operetta 4

Maurine Heath
Junior Night
2nd Girls' Glee Club 3, 4
S.P.Q.R. 2, 3, 4
Operetta 4
Quill Staff
Girl Reserves 2, 3, 4

Vivian Helfinstine
Junior Night
Girls' Pep Committee 2
Girl Reserves 1
1st Girls' Glee Club 1, 4
Operetta 4

Joe Hendricks
Junior Night
Band 2, 3, 4
Future Farmers

Roy Hoch
Junior Night
Hi-Y 1, 2, 3, 4
Band 1, 2
Letter Club 4
Athletic Equipment Manager 4

Herschell Howell
Junior Night
Band 1, 2, 3, 4
Orchestra 4
Boys' Glee Club 2, 3, 4
Mixed Chorus 3, 4
Boys' Quartette 3

Hazel Humphrey
Junior Night
Normal Training Club
Girl Reserves 2, 3, 4
Operetta 4
2nd Girls' Glee Club 2, 3, 4

Grace Ireland
Junior Night
Girls' Track 1, 2
Mixed Chorus 3
2nd Girls' Glee Club 1, 2, 3

Earl Kaska
Junior Night
Future Farmers 2, 3

Margaret Johnson
Junior Night
Operetta 4
Girls' Chorus 4

Isabelle Keller
Junior Night
Girl Reserves 1, 2
2nd Girls' Glee Club 3
Normal Training Club
Iowa Nine One-Act Play 4

Mildred Kern
Junior Night
Girl Reserves

Al King
Junior Night

Tel King
Junior Night
Boys' Pep Club 4

Esther Kirkpatrick
Junior Night
Normal Training Club

Helen Knedler
Junior Night
Normal Training Club
Girl Reserves 1

John Labagh
Junior Night
Boys' Glee Club 4
Mixed Chorus 4
Boys' Pep Committee 4
Basketball 3
Hi-Y
Operetta 4

Barbara Larson
Junior Night
Quill Staff
Girl Reserves 1, 2, 3, 4
Music Chairman 4
S.P.Q.R. 2, 3, 4
Tribune 3
Consul 4
Orchestra 3, 4
Mixed Chorus 3
2nd Girls' Glee Club 3
Operetta 4
String Trio 4

Geraldine Larson
Junior Night
1st Girls' Glee Club 4
Mixed Chorus 3, 4
Operetta 4
2nd Girls' Glee Club 3
Girl Reserves 1, 2, 4

William Laurier, Jr.
Junior Night
Band 1, 2, 3, 4
Orchestra 1, 2, 3, 4
Track 4
National Forensic League 4
Clarinet Solo 1, 2, 3, 4

Dorothy Mae Leathers
Junior Night
Home Economics Team
Normal Training Club
Normal Training Sextette
Quill Staff
Orchestra 2, 3, 4

Vannas Little
Junior Play
Debate 2, 3, 4
Red Domino 1, 2, 3, 4
Quill Staff
Girl Reserves 1, 2, 3, 4
Publicity Chairman
Orchestra 2, 3, 4

Catherine Lyon
Junior Night
2nd Girls' Glee Club 2
1st Girls' Glee Club 3, 4
Orchestra 2, 3, 4
Girls Reserves 1, 2, 3
Operetta 4

Ralph E. Martin
Junior Night
Hi-Y 1, 4
Basketball 3
Track 4

Gladys I. Messer
Junior Night

Richard Miller
Junior Night
Hi-Y
Future Farmers
Boys' Glee Club

Mildred Moran
Junior Night

Margaret Wilson Moorhead
Junior Night
2nd Girls' Glee Club 4
Ring and Pin Committee
S.P.Q.R. 2
Operetta 4
Girl Reserves 1, 2, 3, 4

Robert Moyer
Junior Night
Hi-Y 2, 3
Debate 4
Mixed Chorus 3, 4
Boys' Glee Club 3, 4
Ring and Pin Committee

James McBeth
Elina High School 1, 2, 3

George McClain
Junior Night
Ring and Pin Committee
Basketball 1, 2, 4
Band 1, 2, 3, 4
Orchestra 1, 2, 3, 4
Clarinet Quartette 2, 3, 4

Helen L. McFarland
Junior Night
2nd Girls' Glee Club 3, 4
Normal Training Club
President 4
Quill Staff

Don McGiffin, Jr.
Junior Night
Football 3, 4
Track 2, 4
Red Domino 4
Philosopher
Quill Staff

Paul McLean, Jr.
Junior Play
Football 1, 2, 3, 4
Captain 4
Hi-Y 1, 2, 3, 4
Letter Club
Track 1, 2, 3
Quill Staff

Dorothy McNeeley
Lockridge High School 2
Junior Night
Red Domino 4
Normal Training Club

Catherine Nady
Junior Night
S.P.Q.R. 2, 4
Girl Reserves 4
2nd Girls' Glee Club 3

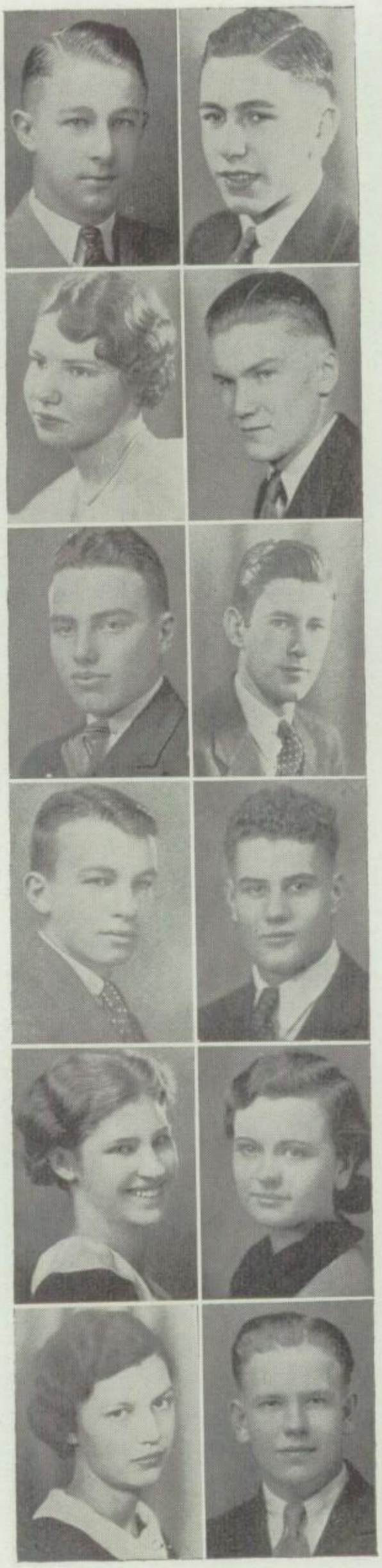

Xavier Wray Nady
Junior Night
Football 2, 3, 4
Boys' Quartette 4
Operetta 4
National Forensic League 4
Marching Band 3, 4

James P. Neuhart
Junior Night

Ray Nichols
Junior Night
Freshman Play
Bays' Glee Club 1, 2, 3, 4
Mixed Chorus 3, 4
Red Domino 2, 3, 4
Basketball 1

George L. Nixon
Football 1, 2, 3, 4
Basketball 1, 2, 3, 4
Track 1, 2, 3, 4
Letter Club 1, 2, 3, 4
President 4
Hi-Y 3, 4
President 4
Class Treasurer 3, 4

Marie Parrett
Batavia High School 1, 2, 3
2nd Girls' Glee Club 4
Normal Training Club

Carol D. Parsons
Junior Night
Future Farmers 1, 2, 3, 4
Hi-Y 1, 2

Marie Picken
Junior Night
2nd Girls' Glee Club 3, 4
Girl Reserves 1, 2, 3
Normal Training Club
Mixed Chorus 3

Catharine L. Pruden
Junior Night

Jack L. Raymond
Junior Night
Hi-Y 3, 4
S.P.Q.R. 2, 3
Basketball 1

Edith A. Rivey
Lockridge High School 1, 2
2nd Girls' Glee Club 3
Junior Night
Normal Training Club

Beatrice Roush
Douds High School 1, 2

Enola Rowley
Junior Night

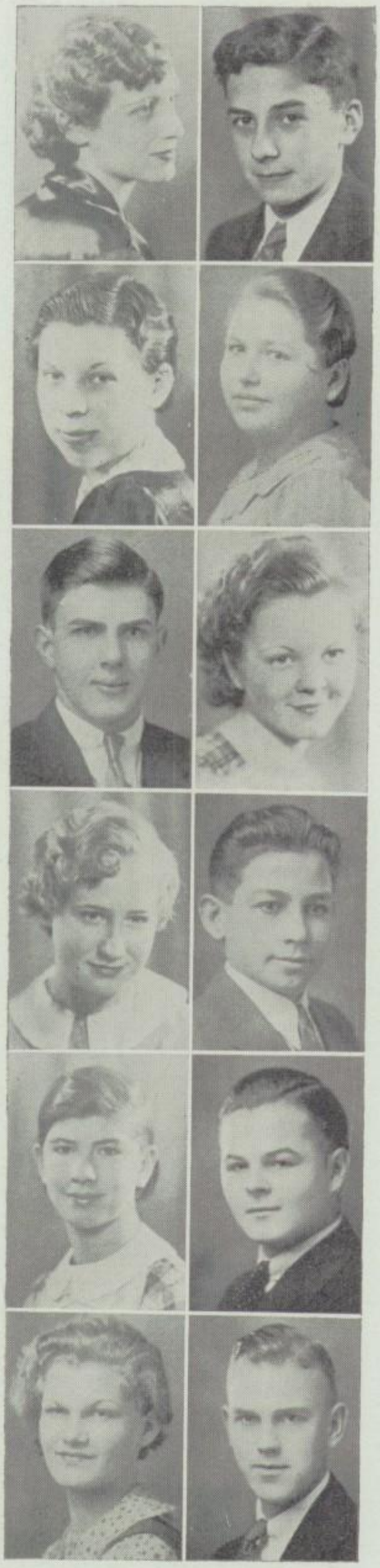

J. Richard Schafer
Junior Night
S.P.Q.R. 2, 3, 4
Track 4

Marjorie M. Schiedel
Junior Play
2nd Girls' Glee Club 2
1st Girls' Glee Club 3
Normal Training Sextette 4
Normal Training Club

Pauline Schlarbaum
Junior Night
Girl Reserves

Russell Seaman
Junior Night
Hi-Y 3

Jack Slattery
Junior Night
Hi-Y 1

Morris Smessaert, Jr.
Junior Play
Basketball 1, 2, 3, 4
Track 1, 2
Letter Club
Ring and Pin Committee
Quill Staff

Carroll Snider
Junior Play
Red Domino 4
S.P.Q.R. 2, 3, 4
Hi-Y 2, 3, 4

Gwendolyn L. Spry
Junior Night
Girl Reserve
Normal Training Club
2nd Girls' Glee Club
Normal Training Sextette

George Stever
Junior Play
Future Farmers
Crops Judging Team
Livestock Judging Team

Robert B. Stortz
Junior Night
Red Domino 2, 3, 4
Vocal Music 4
Instrumental Music 1, 2, 3, 4
Boys' Pep Club 2, 3, 4
Quill Staff

Eloise Annie Switzer
Junior Night
2nd Girls' Glee Club
Normal Training Club

Josephine Talbott
Ottumwa High School 1, 2
Glee Club 3
Normal Training Club

Mildred I. Tilford
Junior Night
2nd Girls' Glee Club 2, 3, 4
Girl Reserves 2, 3, 4
Normal Training Club
Secretary

Dorothy Turner
Junior Night
Girls' Pep Committee 1, 3, 4
Vice Pres. 3
Red Domino 1, 2, 3, 4
1st Girls' Glee Club 3, 4
Quill Staff
Mixed Chorus 3, 4

James Turner
Junior Night
Basketball 1, 2
Track
Boys' Pep Club

Evelyne Tuttle
Junior Night
S.P.Q.R. 3, 4

Virginia Van Nostrand
Junior Play
Girls' Pep Committee 1, 3, 4
Treasurer 4
Girl Reserves 1, 2, 3, 4
Vice Pres. 3
Pres. 4
Red Domino 1, 2, 3, 4
Sec'y - Treas. 3, 4
1st Girls' Glee Club 1, 2, 3, 4
State Debate 3, 4

Jack Ward
Junior Night
Boys' Pep Club
Boys' Glee Club
Football
Track
Philosopher

Doris Weakland
Junior Night
2nd Girls' Glee Club 2, 3, 4
S.P.Q.R. 2

Ruth Mae Weaver
Junior Night
1st Girls' Glee Club 4
Ring and Pin Committee
Normal Training Sextette
Normal Training Club

James W. Welday
Junior Night
Boys' Glee Club 2, 3
S.P.Q.R. 2, 3
Quill Staff
Football 2, 3, 4
Hi-Y 4

Paul E. White
Junior Night
Boys' Glee Club 3
Boys' Quartette 3
Track 2
Quill Staff
Ring and Pin Committee

Juanita E. Willey
Junior Night
2nd Girls' Glee Club
Normal Training Club

Laurence L. Rodgers
Junior Night
Hi-Y 1, 2, 3, 4

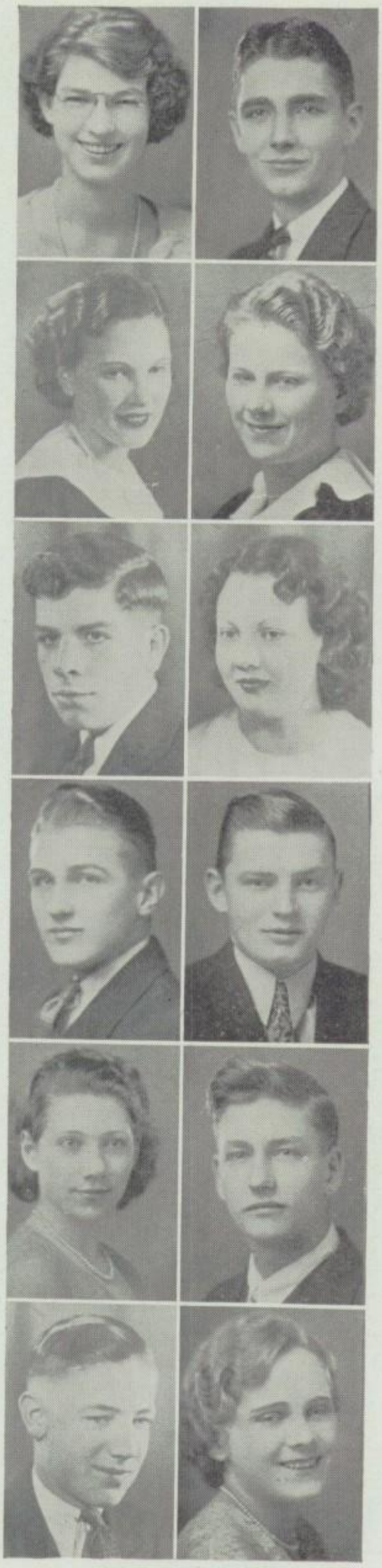

Bob Williamson
Junior Play
Red Domino 4
Iowa Nine Declam Contest 4
Letter Club
Athletic Manager
Quill Staff

Eileen Young
Junior Night
Girl Reserves 1, 2

Marjorie Young
Junior Night
2nd Girls' Glee Club
Mixed Chorus 3

John Zihlman
Junior Night

Walter Zuehlke
Junior Night
Future Farmers 1, 2, 3, 4
Judging Team 1, 2, 3

Edna Bates
Junior Night

Coleson Van Nostrand Bangs Nixon

Gordon Coleson.....*President*
Virginia Van Nostrand.....*Vice President*
Joy Bangs.....*Secretary*
George Nixon.....*Treasurer*

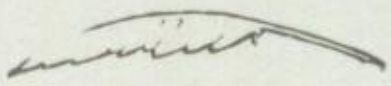

SENIOR RING AND PIN

Elizabeth Catlett
Gordon Coleson
Lois Cromer
Margaret Moorhead
Robert Moyer
George McClain
X Nady
Morris Smessaert, Jr.
Dorothy Turner
Ruth Weaver
Paul White

CLASS MOTTO

Nulla Victoria Sine Labore
(No victory without labor)

CLASS COLORS

Canary Yellow and Blush Pink

CLASS FLOWER

Orphelia Rose

Honor Roll

To place on the honor roll is a position which any graduate of the school may well be proud. In order to attain this recognition, a student must average at least a "B" for the four years. The valedictorian this year, Dorothy Turner, has achieved the enviable position of an average of 4.98 out of a possible 5.00. She received only one grade lower than "A," a "B" in a half-credit subject. Ruth Allen and Quentin Bates at the time this goes to press are tied for salutatorian with but one "B" apiece.

The names on the Honor Roll exclude the average of the last semester of the senior year. Those on this roll are:

Ruth Allen
Ned Baker
Joy Bangs
Quentin Bates
Ruth Bonnell
Ruth Bower
Ruth Carter
Elizabeth Catlett
Gordon Coleson
Irma Corey
Barbara Crow
Edgar Eckey
Bob Elmore
Ely Finkel
Marjorie Free
John Gillespie
Elizabeth Graham
June Haeflin
Vivienne Hammon
Ila Hawkins
Maurine Heath
Isabelle Keller
Barbara Larson
Dorothy Leathers
Vannas Little
Lucille McFarland
Don McGiffen
Paul McLean
Richard Schafer
Russell Seaman
Carroll Snider
Robert Stortz
Mildred Tilford
Dorothy Turner
Evelyne Tuttle
Virginia Van Nostrand
Walter Zuehlke

Harriett Clarke

Junior Girls

SIXTH ROW—Catherine Brown, Mae Donovan, Henrietta Bates, Florence Brock, Hazel Webb, Pearl Coffin, Dorothy Marr, Olabeth Coots, Jessie Stever.

FIFTH ROW—Ruth Hamlin, Karlena Thoma, Marjorie Castile, Harriett Clarke, Loyce McGlasson, Kathryn Grove, Prudence Higgenbottom, Janet Potts, Helen Duvall.

FOURTH ROW—Geraldine Weible, Bell Rains, Lelah Hining, Noma Wilson, Catherine Voorhies, Mary Peck, Alice Barden, Marjorie Fulton, Beatrice Berg, Vivienne Matthews.

THIRD ROW—Musetta Van Winkle, Venice Sipe, Eloise Smith, Doris Griffiths, Ruth Van Fleet, Lois Stewart, Frances Ressler, Phyllis Elder, Dorothy Bucher.

SECOND ROW—Frances Black, Christine Pedrick, Lucille Myers, Eleanor Sparks, Ollive McCormick, Pauline Cochran, Ruth McCormick, Dorothy Manley, Helen Steele.

FIRST ROW—Maurine Hoskins, Hazel Hickenbottom, Cleda Heath, Erlys Griffen, Barbara Little, Frances Rizor, Allene Charles, Jeanne Dunn, Hulene Work, Dorothy Speer, Marie Smith.

Juniors, too, have their share in making school life bright and active. Below are their achievements.

ACTIVITIES	*BOYS*	*GIRLS*
Band	10	5
Orchestra	4	8
Girl Reserves		25
First Glee Club		
Declamatory		2
Debate	1	0
Girl's Pep Com.		5
Red Domino	3	4
National Forensic	1	3
S. P. Q. R.	4	13
Stringed Quartet		1
Girls' Sextet		1
Plays	2	1
Normal Training Club		
Mixed Chorus	7	2

Junior Boys

SIXTH ROW—Kenneth Teeter, Donald Johnson, Dale Simmons, Lyle Grace, Gordon Ruhe, Dwight Poole, Jimmie Powers, Kenneth Harrell.

FIFTH ROW—Gerald Londquist, Preston Gilbert, Bob Zeigler, Howard Keller, Glenn Rodenmayer, Wallace Auckland, Reuben Johnson, Ralph Salts, Albert Porter.

FOURTH ROW—Richard Lauth, Willard Hyde, Tom Marr, Paul Hollander, George Lesher, Burns Angell, Colonel Griffitts, George Fisher, Harold Teeter.

THIRD ROW—Joseph Srout, Harold Johnson, Harley Holm, Russell Winter, Herbert Crow, Dale Keller, Herbert Parsons, Rodger Bates, J. E. Hull.

SECOND ROW—Lloyd Perez, Beryln Teeter, Roll Whitham, Don Caughlan, Tom Louden, Paul Vannatta, Jack Srout, Raymond West, Harold Hadley.

FIRST ROW—Harold Snider, Dick Raymond, George Howell, Bob Sommerville, Charles Duggan, Merlyn Anderson, Vernon Hartman, Lewis Pequignot, John Koontz, Vernon Parrish.

ACTIVITIES	*BOYS*	*GIRLS*
Marching Band	1	1
Soprano Solo		1
String Trio		1
Basket Ball	10	
Football	10	
Hi-Y	18	
Boy's Pep Club	6	
Letter Club	10	
Future Farmers	12	
Track	13	
Boy's Glee Club	13	
Student Manager	2	
Operetta		
Declam (Iowa 9)	2	
Judging Team	3	
Quartette	3	
Yell Leader	1	
Cross Country	2	

Esther Finkel

Sophomore Girls

SIXTH ROW—Ruth Zillman, Elizabeth Lindsay, Betty Gibson, Edith Tucker, Doris Nelson, Arlena Smith, Joan Luke, Persis George, Ruth Castile.

FIFTH ROW—Margaret Stortz, Wilma Grant, Ruth Walker, Martha Jane Crandall, Betty Larson, Catherine Clark, Dorothy Wnorowski.

FOURTH ROW—Leola Johnson, Lorene Riggs, Mary Lee Neuhart, Juanita DeGood, Margaret Starke, Margaret Jamieson, Marjorie Coots, Alice Brown, Lois Hawkins, Esther Eyestone.

THIRD ROW—Verna Fry, Evelyn Wikoff, Marjorie Elder, Winifred McCallister, Irma Sirdorus, Virginia Kessel, Fern Lawson, Eloise Langner, Darlene Hoskins, Pauline Coleson, Marjorie Elliott.

SECOND ROW—Kathryn Kane, Refa Biqueath, Willa Mae Allison, Laura Hodge, Donna Elmore, May Farmer, Kathryn Maasdam, Evelyn Overholser, Pryllis Saur, Wilma Gire, Ida Mae Carlson.

FIRST ROW—Darlene Seaman, Mary Alice Nady, Betty Talbot, Kathleen Maasdam, Esther Finkel, Dorothy Munro, Virginia Hootman, Dorothy Bogardus, Irene Duggan, Pauline Miller, Julia Morgan, Wilda Ruby.

The following tabulation indicates the extent to which the sophomore class has participated in the various extra-curricular activities. The gathering of this data was a new and very difficult task and if errors have been committed, it will not be surprising.

ACTIVITIES	*BOYS*	*GIRLS*
Band	10	2
Orchestra		7
Girl Reserves		35
First Glee Club		10
Declamatory		6
Debate	1	6
Girl's Pep Com.		5
Red Domino	4	8
National Forensic	1	3
S. P. Q. R.	5	21

Sophomore Boys

SIXTH ROW—Paul Waterhouse, Robert Finley, Donald Larmore, Edward Schafer, Jerry Miller, Bob Killion, David McKenzie, Marvin Perry, Ben Holmes.

FIFTH ROW—Bill Fitch, Bob Easton, Bill Smith, Milton Graham, Eliel Kirkpatrick, Dick Blough, Norman Little, Dale Davidson, Bob Johnson.

FOURTH ROW—Henry Roland, Howard Edgar, Glenn Hollander, Wayne Bequeaith, Bill Zierlein, Warren Switzer, Stanley Laughlin, Bob Gamrath, Alan Benson.

THIRD ROW—Richard Symonds, John Leech, Jack Underwood, Worth Boyce, Roy Bates, Robert Rowley, Max Davidson, Paul Oliver, Bill Peavey, Wesley Hamm.

SECOND ROW—Junior Martin, Bob Myers, Roy Larson, Walter Manley, Quentin Fackler, Dick Caughlan, Paul Caviness, Joe Early, Richard Ain.

FIRST ROW—Robert Shaw, Arthur Morgan, Don Caviness, Fred Turner, Bob Clow, Richard Leathers, Charles Whitham, Dean Braun, Irvin Wildman, Ben McGuire, LaVerne Burnett.

ACTIVITIES	*BOYS*	*GIRLS*
Second Glee Club		10
String Quartet		1
Girl's Sextette		1
Mixed Chorus	3	
Marching Band	3	
Basketball	10	
Football	11	
Hi-Y	12	
Boy's Pep Club	4	
Future Farmers	5	
Track	8	
Boy's Glee Club	2	
Student Mgr.	1	
Operetta	8	20
Declam (Iowa 9)	1	
Judging Team	2	

Freshman Girls

SEVENTH ROW—Pauline Helterbran, Sarah Switzer, Ruth Little, Thelma Johnson, Marian Keiser, Josephine Spencer, Marian Lindsay, Wilda Manning.

SIXTH ROW—Glendora West, Eleanor Anderson, Evalyn Hoskins, Mabel Oliver, Katheryn Armstrong, Ella Marie Tompkins, Myrna Brown, Florence Gorman, Dorothy Nelson.

FIFTH ROW—Maxine Steele, Bettye Gaines, Dorothy Dempsey, Charmian Nady, Eloise Coleson, Dorothy Goodwin, Beverly Jane Smith, Roberta Millhouse, Doris Green, Louise Hughes.

FOURTH ROW—Agnes Elsensolm, Lottie Hansen, Eleanor Bruder, Halleen Teeter, Vivian Heston, Gwendolyn Hartman, Lucille Spray, Mary Briggs, Ruth Laws.

THIRD ROW—Doris Willson, Jean Mickels, Wilma Spray, Vivian Morris, Helen Koontz, Mary McCallister, Francis Comingore, Eva Reighard, Isabel Parsons, Gene Stanford.

SECOND ROW—Marjorie Vannatta, Mary Swink, Mary Louise Edmondson, Elsie Mae Larson, Florence Clark, Mary Farmer, Evelyn Turner, Rose Ann Hunt, Rosalie Van Dyke.

FIRST ROW—Evelyn Overton, Florence Shanstrom, Ethel Nelson, Marjorie Sander, Marjorie Hadley, Maycel Blough, Doris Switzer, Erma Shuppy, Dorothy Mitchell, Dorothy Bates.

Although the freshmen are new and expect to be kicked about, for such is their lot, the following figures say, "We might be green, but we're active."

ACTIVITIES	*BOYS*	*GIRLS*
Band	15	2
Orchestra	2	2
Girl Reserves		37
First Glee Club		3
Freshman Chorus		37
Declamatory	0	7
Debate	0	1

Freshman Boys

FIFTH ROW—Lewis Nady, Ted Smith, John Fordyce, Verne Hix, Wayne Tompkins, Robert Bean, Junior Crown, Oren Champ.

FIFTH ROW—Pera Kirkpatrick, John Six, Dwight Parker, Billy Zeigler, Rex Black, Robert Simmons, Loren Miller, Charles Stortz, Frank Rizor.

THIRD ROW—David Parrett, Roland Smith, Laurence Mondy, John Goodman, John Bangs, Bruce Warner, Albert Burke, DeWayne Barton, Daniel Young, Earl Hodge.

SECOND ROW—Donald Emanuel, Robert Hidy, Bob Marr, Wayne Whitaker, Leo Burnett, Donald Cook, Clarke Hovey, Robert Carlson, Willard Ogden, Maurice Kaska, Leroy Howard.

FIRST ROW—Raymond Elder, Paul McMurray, Robert Roth, George McCormick, James Perry, Wayne Harrell, Teddy Saur, Chester Manley, Chas. Allender, Harlan Smith, George Hollis, Claude Webb.

ACTIVITIES	*BOYS*	*GIRLS*
Girl's Pep Com.		5
Red Domino	0	2
National Forensic	0	1
Home Ec. Team		4
Mixed Chorus	5	0
Marching Band	2	0
Basketball	15	
Football	13	
Hi-Y	6	
Boy's Pep Club	2	
Future Farmers	3	
Track	8	
Boy's Glee Club	3	

Upper Left—Verna Fry; Upper Center—Vivienne Hammon and John Labagh; Upper Right—Carl Waterhouse; Left Center—Helen Gillaspie; Center—Wm. Zierlein; Right Center—Vivian Helfenstine; Lower Left—Carroll Snyder and Juanita De Good; Lower Center—Lucille McFarland; Lower Right—George Campbell.

Activities

FIRST ROW—Walter Zuehlke, Jane Coen, Ned Baker, June Haefelin, Paul White.

SECOND ROW—Barbara Crow, Marjorie Free, Ely Finkel, Maurine Heath, Ruth Bonnell.

THIRD ROW—Ruth Carter, Esther DuBois, Elizabeth Graham, James Welday, Vivienne Hammon, Ruth Allen.

FOURTH ROW—Dorothy Leathers, Bob Carter, John Gillespie, Bob Williamson, Dorothy Turner, Barbara Larson.

Quill Staff

The class officers and a faculty committee got their heads together one day last fall and as the result of their confab a staff for the Quill was announced. Mr. Prizer was also honored by receiving the position of sponsor. The members and their positions are:

Editor—
Ned Baker

Associate Editors—
Maurine Heath
Barbara Larson

Business Managers—
Don McGiffin, Jr.
Bob Williamson
John Gillespie

Contributing Editors—

Organizations—
Ruth Allen
Dorothy Turner
Walter Zuehlke

Classes—
Dorothy Leathers
Lucille McFarland

Forensics—
Esther DuBois
Ely Finkle

Dramatics—
Ruth Bonnell
Elizabeth Graham

Music—
Jane Coen
Robert Stortz

Chronogical & Satire—
Vivienne Hammon
Robert Elmore

Athletics—
Bob Carter
James Welday

Copy Editors—
Ruth Carter
June Haefelin

Engraving Editors—
Morris Smessaert, Jr.
Paul McLean, Jr.

Layout Editors—
Marjorie Free
Paul White

Art Editors—
Barbara Crow
Vannas Little

The High School Band

Although several good musicians were lost in graduation last June, the level of musicianship as a whole has been raised in the band this year. Several promising young grade school musicians were added to round out the instrumentation. Yet the band was lacking almost entirely in some of the foundational instruments, and the middle voices weren't as complete as they should have been in the brass. The solo instruments were particularly outstanding except the flute section, which hasn't recovered since its loss several years ago. The double-reeds put on the best showing Fairfield High has ever had.

At the first of the school year the mothers of instrumental music students in the public school system organized the Fairfield Public School Musical Auxiliary, whose primary purpose was the raising of a fund to purchase modern uniforms and musical equipment for the band. One step has been accomplished, and now the band is attired not in faded, weather-stained capes but in new military-style caps and coats. The band owes it a deep debt of gratitude and thanks for its aid and assistance throughout the year.

But let us look ahead. Next year we won't be hearing the thunder of Howell's bass, the squawk of Stortz's oboe, our big gob-sticks, Laurier, McClain, Hendricks and Nady, over the blast of all the little gobsticks. But we will have left Kay Thoma to lead all the little gobsticks on and young Ted to perpetuate the squawk and don't let me forget our bass section under the commandership of Eliel and his battered old brass.

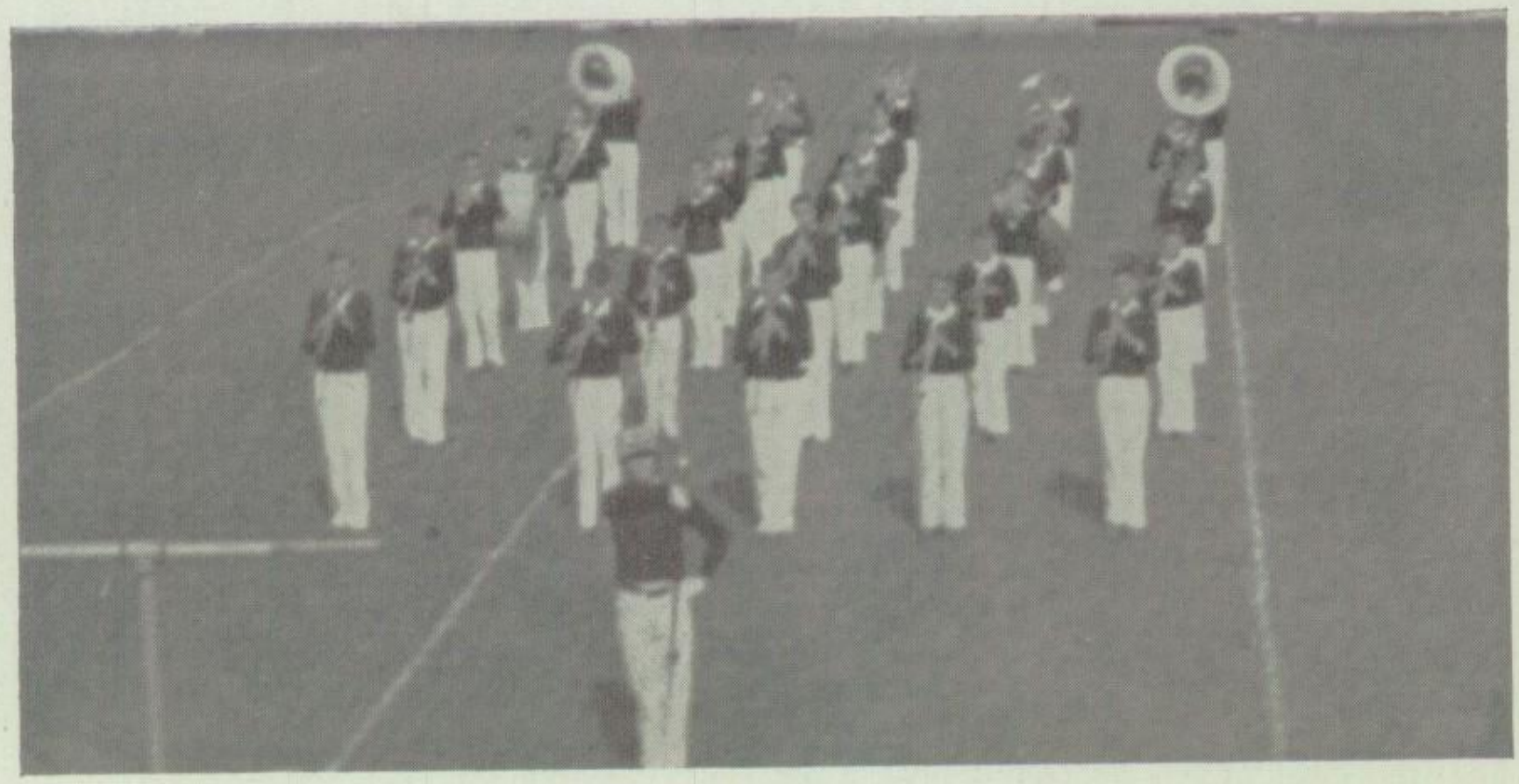

High School Orchestra

This year's orchestra may be said to have been one of the best the high school has produced. The instrumentation was complete. The first violins, all veterans of two or more years, gave a wonderful showing, while the second violins, less experienced, were up and coming. The violas and violincellos reached the culmination of several years work to bring them to a level of musicianship with the violins. The bass viols performed in a good degree in conjunction with the tuba. A complete balance was made by the addition of the finest of the woodwinds and brass in the band. Since not many of the numbers performed this year required drums, few requests were made of the band's percussion section for assistance.

Showing the heights of accomplishment reached this year in music, the orchestra performed Beethoven's *Fifth Symphony* at the music department's concert late in March. Although coming out of the District Music Contest with an equivalent of third place, the judges' criticisms were all complimentary, showing all that was needed was excellence of a higher degree.

Lost in graduation will be about a third of the string section, but the instrumental balance will still be maintained by addition of promising grade school violinists next fall.

FIRST ROW—Vivian Helfinstine, Ruth Carter, Geraldine Larson, Hulene Work, Eloise Smith, Betty Schmidt, Evelyn Turner, Kathleen Maasdam, Marjorie Bell, Christine Pedrick.

SECOND ROW—Virginia Van Nostrand, Esther DuBois, Vivienne Hammon, Gwendolyn Hartman, Katheryn Voorhies, Elizabeth Lindsay, Darlene Hoskins, Ruth Van Fleet, Barbara Crow, Kathryn Grove, Kathryn Maasdam.

THIRD ROW—Mary Hawthorne, Betty Larson, Jane Coen, Ruth Moyer, Mary Lyon, Dorothy Finley, Ila Hawkins, Kathryn Grove, Prudence Higgenbottom, Doris Griffith.

FOURTH ROW—Dorothy Turner, Karlena Thoma, Ruth Walker, Mary Caroline Ford, Marjorie Coots, Miss McDonald, Ruth Weaver, Maxine Cupp, Catherine Clark, Pauline Coleson, Ruth Bonnell.

First Girls' Glee Club

Every year thirty-five girls go to the music contest and represent Fairfield High School in the Girls' Glee Club. This year it received an "excellent" rating. Throughout the year this organization furnishes music for various entertainments at churches and clubs.

"Kenny" Howell "Scoopy"

FIRST ROW—Albert Porter, Richard Symonds, William Laurier, X. Nady, Jack Underwood, Harold Johnson, Carol Parsons, Robert Stortz.

SECOND ROW—Herschel Howell, Donald Caughlin, Robert Johnson, Maxine Cupp, Miss McDonald, Irvin Wildman, Jack Ward, Robert Easton, Bill Zierlein.

THIRD ROW—Paul Oliver, Bob Angstead, George Fisher, Kenneth Harrell, Charles Flinspach, Ray Nichols, Lyle Grace, Bill Zeigler.

FOURTH ROW—Wesley Hamm, Milton Graham, Bill Smith, Burns Angell, David McKenzie, Herbert Crow, Junior Crown.

Boys' Glee Club

This year the Boys' Glee Club was the best in several years. In the contest at Washington it received "excellent" in the ratings. It was composed mostly of juniors, sophomores, and freshmen this year and should go much farther next year as a result of the experience received this year.

Mixed Chorus

FIRST ROW—Esther DuBois, Christine Pedrick, Doris Griffiths, Ruth Bonnell, Geraldine Larson, Dorothy Finley, Ila Hawkins, Marjorie Coots, Elizabeth Graham, Hulene Work.

SECOND ROW—Kathryn Grove, Virginia Van Nostrand, Barbara Crow, Vivienne Hammon, Darlene Hoskins, Miss McDonald, Kathryn Voorhies, Karlena Thoma, Dorothy Turner, Maxine Cupp, Jane Coen, Betty Larson.

THIRD ROW—Ruth Van Fleet, Harold Johnson, Bill Smith, George Fisher, Jimmy Powers, Ray Nichols, William Laurier, Burns Angell, X Nady, Hershell Howell, Ruth Carter.

FOURTH ROW—Elizabeth Graham, Donald Caughlin, Bob Johnson, Lyle Grace, Herbert Crow, Jack Underwood, Albert Porter, Robert Stortz.

The Mixed Chorus is composed of members of the Boys' Glee Club and of the First Girls' Glee Club. It spends at least one evening each week in practicing. This year it received an "excellent" rating in the contest at Sigourney. The Mixed Chorus has sung at the Methodist Church and several other places during the year.

The Freshman Chorus is composed entirely of freshman girls. Its purpose is to give training to those underclassmen who are not in the First Girls' Glee Club. This is only the second year for the organization. It took part in the Christmas Chapel program.

The Second Girls' Glee Club has approximately sixty members. Experience for the First Girls' Glee Club is gained through participation in this Club. The initial appearance of the year was at the Presbyterian Church in November. It also gave a program at the Woman's Club on April 19.

FRESHMAN CHORUS

FIRST ROW—Ruth Stallman, Florence Shanstrom, Isabelle Parsons, Dorothy Mitchell, Evelyn Miller, Mary Louise Edmundson, Doris Switzer, Mary Farmer, Dorothy Bates.

SECOND ROW—Mary Swink, Rosalie Van Dyke, Florence Gorman, Mary Hunt, Louise Heer, Doris Wilson, Mabel Oliver, Lottie Hansen, Elsie May Larson, Maxine Steele, Betty Gaines, Charmaine Nady.

THIRD ROW—Frances Cummingore, Marjorie Vanatta, Jean Stanford, Mary Briggs, Ella Marie Tompkins, Marian Lindsay, Josephine Spencer, Miss McDonald, Louise Hughes, Willa Manning, Sarah Switzer, Eloise Coleson, Dorothy Dempsey, Merna Brown, Roberta Millhouse.

SECOND GIRLS' GLEE CLUB

FIRST ROW—Esther Finkel, Ruth Hamlin, May Farmer, Marjorie Free, Evelyn Overholser, Belle Rains, Celeste Coop, Venice Sipe, Marie Parrett, Maurine Hoskins, Vannas Little.

SECOND ROW—Hazel Humphrey, June Haefelin, Gwendolyn Spry, Doris Weakland, Lucille McFarland, Lela Burnett, Miss McDonald, Beatrice Berg, Eloise Switzer, Mildred Tilford, Marjorie Castile, Geraldine Weible, Helen Steele.

THIRD ROW—Margaret Moorhead, Margaret Johnson, Martha Jane Crandall, Arlene Dewey, Juanita Willey, Wilma Grant, Betty Gibson, Lela Dabner, Helen Duval, Catherine Brown, Maurine Heath, Pauline Cochran, Frances Black.

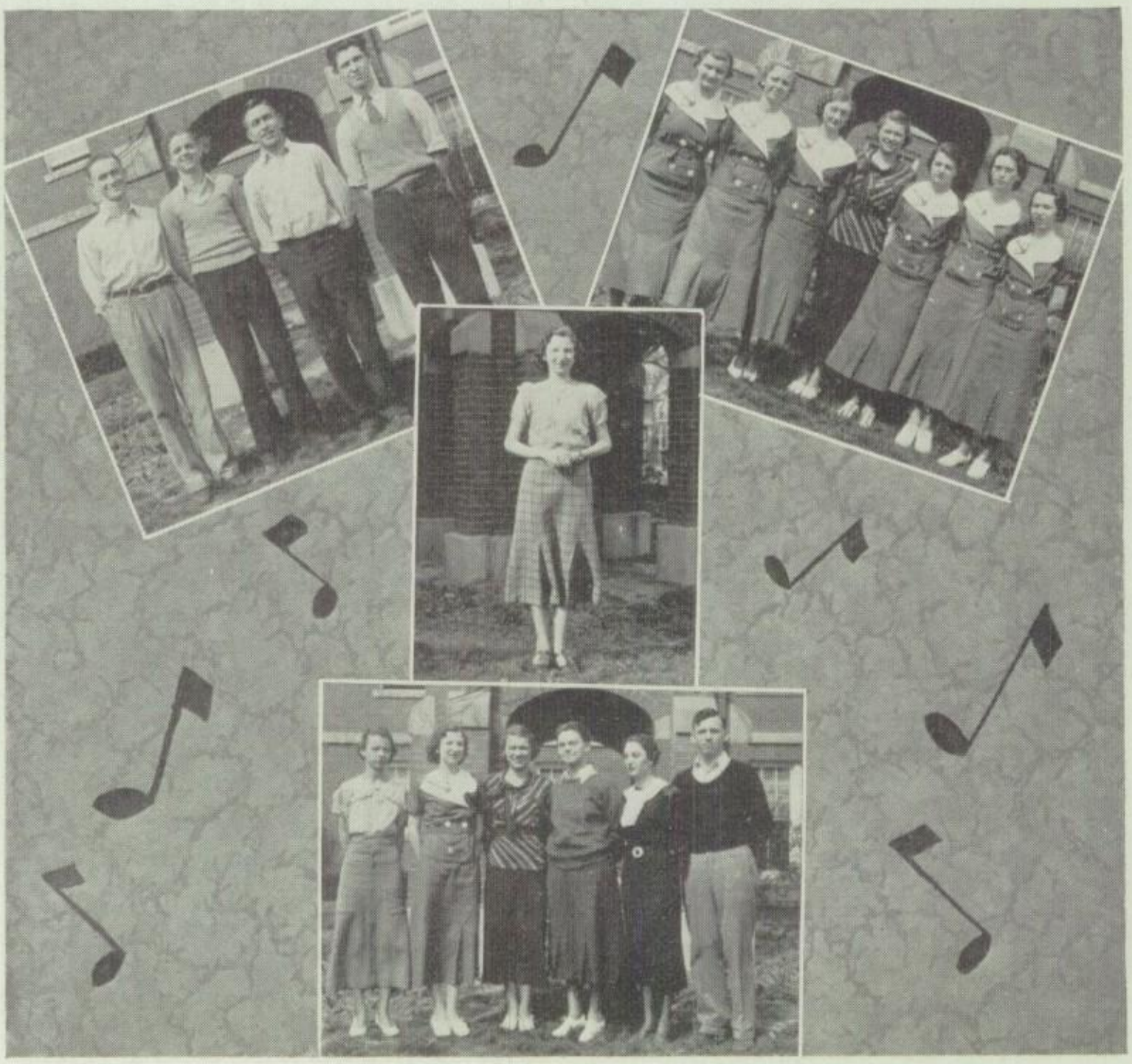

Small Vocal Snaps

UPPER LEFT—George Fisher, Burns Angell, X. Nady, Jimmie Powers.

UPPER RIGHT—Jane Coen, Betty Larson, Maxine Cupp, Miss McDonald, Barbara Jean Crow, Dorothy Finley, Ruth Carter.

CENTER—Kathryn Grove.

BOTTOM—Ruth Van Fleet, Kathryn Grove, Miss McDonald, Karlena Thoma, Vivienne Hammon, Robert Stortz.

Persis George

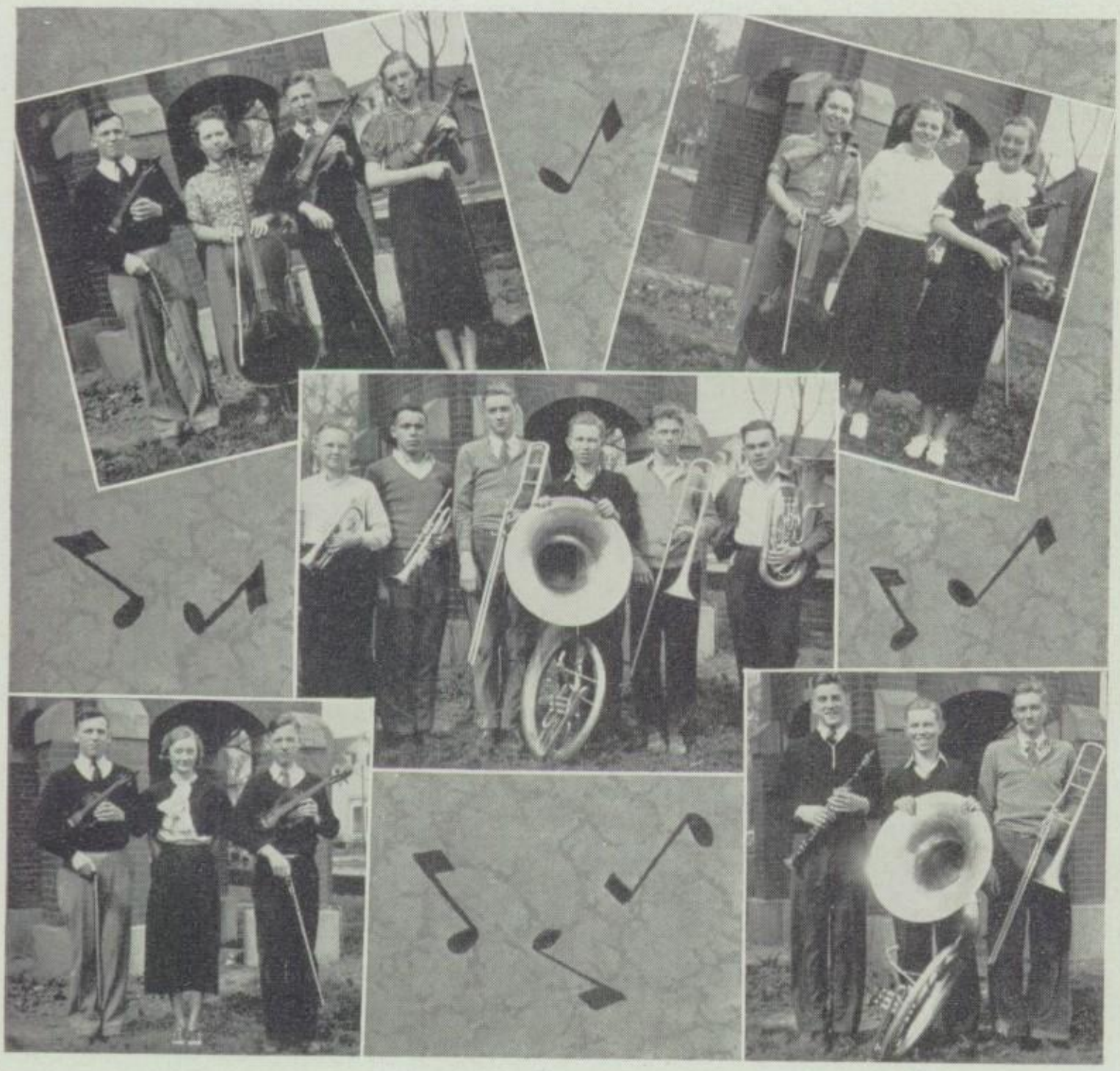

Instrumental Snaps

UPPER LEFT—Robert Stortz, Marjorie Castile, Charles Stortz, Persis George.

UPPER RIGHT—Marjorie Castile, Barbara Larson, Persis George.

CENTER—Harlan Smith, Wesley Hamm, Gordon Ruhe, Herschel Howell, Vern Hix, Raymond West.

LOWER LEFT—Robert Stortz, Maxine Cupp, Charles Stortz.

LOWER RIGHT—William Laurier, Jr., Herschel Howell, Gordon Ruhe.

Small Vocal Groups

The Boys' Quartette this year consisted of George Fisher, Burns Angell, X Nady, and Jimmy Powers. These boys went to the sub-district contest at New London and received a ranking of "good."

The Girls' Sextette consists of Betty Larson, Jane Coen, Barbara Crow, Maxine Cupp, Dorothy Finley, and Ruth Carter. These girls attended the sub-district contest at New London and received a ranking of "good."

Our Mixed Sextette this year consisted of Ruth Van Fleet, Katherine Grove, Karlena Thoma, Vivienne Hammon, Robert Stortz, and Harold Johnson. This sextette received a ranking of "good" at the New London contest.

These small groups, under the direction of Miss Christine McDonald have made much progress this year. We are hoping they can receive a higher ranking next year.

String Quartet

The String Quartet presented quite an able combination this year: in the violin, Robert Stortz and Persis George; viola, Charles Stortz; cello, Marjorie Castle. All were veterans of several years contests. The Quartette rated an "excellent" at the contest.

String Solos

In the string solos this year were violin, piano and viola. On the piano Maxine Cupp showed fine talent, defeating the one opponent in the local contest and attaining "excellent" at the sub-district contest. Charles Stortz won an "excellent" on the viola at the contest. Robert Stortz won in the local contest and received a ranking of "excellent" at the sub-district.

Wind Solos

All the wind solos reached the district contest and one the state contest. Gordon Ruhe went to the district contest with his trombone. Herschel Howell reached the district contest with his tuba. William Laurier reached the state contest with the clarinet and was ranked "superior." He is next to attend the National Music Contest to be held at Madison, Wisconsin, in May.

Bill Smith

Dorothy Munro

Mary Carolyn Ford

FIRST ROW—Ned Baker, William Laurier, Mary Caroline Ford, X. Nady.

SECOND ROW—Mr. Whittington, Kathryn Voorhies, Harold Johnson, Christine Pedrick.

THIRD ROW—Vannas Little, Jeanne Dunn, Bill Smith, Virginia Van Nostrand, Dorothy Munroe.

Debate

The first tournament participated in was the Bloomfield meet. There were thirteen teams entered from Southern Iowa and Northern Missouri. Both our affirmative and negative teams won their way to these semi-finals. The negative team, composed of Christine Pedrick and Vannas Little, represented Fairfield in the final debate and won the decision, thus winning the tournament, while the affirmative team, composed of Virginia Van Nostrand and Ned Baker, retired undefeated.

The first state debate contest was the pre-district tournament held at Oskaloosa. Virginia Van Nostrand and Ned Baker upholding the affirmative won through the tournament and were eligible to represent Fairfield in the district meet held at Iowa City. In the district meet the F.H.S. debaters were eliminated after winning four and losing four debates.

The season was closed with the annual Iowa Nine Association tournament which was held in Iowa City. This group composed of Burlington, Davenport, Iowa City, Muscatine, Washington, Ottumwa, Ft. Madison, Keokuk and Fairfield furnishes the highest type of competition offered to the high schools of Iowa. The Fairfield teams ranked fifth by winning seven of the sixteen debates in which they participated.

Although many of the students who studied debate were unable to represent Fairfield in the state and Iowa Nine tournaments, they were given inter-scholastic participation in practice debate meetings and undoubtedly laid the foundation for tournament team work in coming years.

Vannas Little, Ned Baker, Christine Pedrick, Virginia Van Nostrand

Kay Clark
Jennie???

Bob Fligg, Catherine Clark, Bob Williamson
Christine Pedrick, Roy Bates, Pauline Coleson

Declamatory

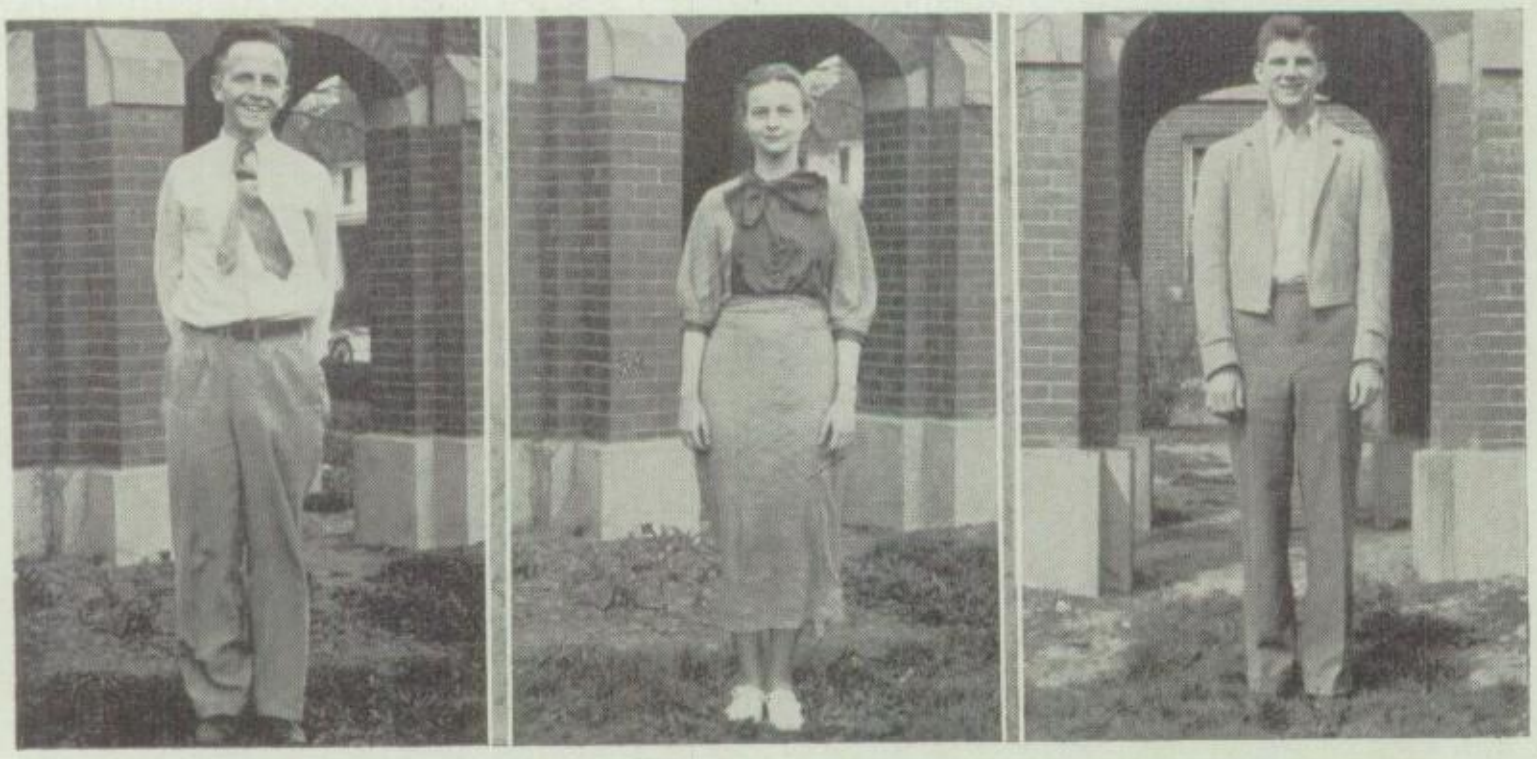

Ned Baker Vannas Little Gordon Coleson

Declamatory

Through the efforts of Mr. Whittington and the forensic students, a good array of talent was exhibited this year, with the underclassmen promising a prosperous season next year also.

The first major contest of the year was the Boys' Iowa Nine held at Fort Madison, January 18. Fairfield's representatives were Robert Williamson in the oratorical section, Robert Fligg in the dramatic, and Roy Bates in the humorous. Williamson won the coveted first place gold medal giving his oration: "Ask Your Undertaker!"

The Girls' Iowa Nine followed on February 6, at Keokuk. Pauline Coleson won the oratorical division, Catherine Clark in the dramatic, and Christine Pedrick in the humorous won the right to compete for Fairfield, but was not listed among the final winners.

The freshmen upheld the standards of their class by retaining a half interest in the plaque won by the preceding freshman class. They tied for first place in the final ratings with John Catlett winning third place in the oratorical division, Florence Clark taking second place in the dramatic section, and Charmaine Nady winning first place in the humorous division.

The next Iowa Nine contest was the Iowa Nine Original Oratory and Extemporaneous contest held at Iowa City, April 26. Gordon Coleson competed in the original oratory section, Vannas Little in the Girls' Extemporaneous, and Ned Baker in the Boys' Extemporaneous. Vannas carried off the laurels in the Girls' Extemporaneous winning first place.

As a fitting climax to this forensic season, the State Declamatory Contest was held at Fairfield April 19, 1935. Catherine Clark reached the pre-district contest in the dramatic division before being eliminated and Christine Pedrick reached the sub-district contest in the humorous section. By winning the highest rating of speakers in the home contest and by virtue of the school's right this season to retain one speaker for the finals in the State Contest Pauline Coleson represented Fairfield in the oratorical division in the State Declamatory Contest. Giving the selection "How Much Land Does a Man Need?" Pauline won second place in the State finals against the best of the state's high school orators. As Pauline is only a sophomore, an even greater season is anticipated for her next year.

With the experience garnered this year by the underclassmen, Fairfield High hopes that next year's forensic season will reach the marks set in 1935.

UPPER LEFT—Ruth Allen, Marjorie Free, Esther Eyestone, Ruth Moyer, Mary Caroline Ford, Davis Auckland.
UPPER RIGHT—Esther Eyestone, Ruth Moyer, Jeanne Dunn, Marjorie Free, Ruth Allen.
LOWER LEFT—Dorothy Munro, Mary Caroline Ford, Marjorie Coots.
CENTER—Ned Baker, John Gillespie, Albert Porter, Don McGiffin, Jr.
LOWER RIGHT—Kathryn Grove, Ila Hawkins, Vannas Little.

Scholastic Meet

Last May the students of Fairfield High again bent industriously over the state tests sent out by the State University of Iowa. As a result of their individual achievements in this "Cranium Derby," the following twenty-two pupils went to Iowa City in June to participate in the finals:

Marjorie Coots	Quentin Bates
Esther Eyestone	Marjorie Free
Mary Carolyn Ford	John Gillespie
Dorothy Munro	Ila Hawkins
Ruth Moyer	Vannas Little
Jeanne Dunn	Don McGiffin, Jr.
Kathryn Grove	Davis Auckland
Harold Johnson	Rosalie Bowermaster
Albert Porter	John Little
Ned Baker	Willis Smithson
Ruth Allen	William Vernon

Those who had the additional honor of placing among the highest ten in the state in the different subjects were as follows:

Ruth Allen.....*English Correctness 11*
Davis Auckland.....*American Literature*
Marjorie Free.....*American History*
Esther Eyestone.....*Algebra*
Ruth Moyer..... *English Correctness 9*
Mary Caroline Ford.....
.....*Algebra, Latin 1, English Correctness 9*

Twenty-two is the largest number Fairfield has been privileged to send. Many and varied were the experiences of the teachers and students during the two days spent in Iowa City.

Iowa Nine One-Act Exchange Plays

The Iowa Nine initiated a new program for plays this year. One-act plays were exchanged between various schools. Fairfield, Washington, and Ottumwa exchanged plays. On December 6, 1934 three plays were given by the three schools in the local auditorium. Ottumwa presented the play "Highness," a post-revolutionary Russian drama. Washington gave "The Wedding," a comedy. Fairfield gave a comedy, "Elmer."

"Elmer" was built around a young boy, Elmer Collier, who did not like to see his sister, Susan, mistreated by the rest of the family. Susan, the much abused sister, received an evening coat as a gift. Her older sisters, Jeanie and Janie, twins, tried to appropriate the coat for themselves with their mother's consent. Through a scheme which Elmer "cooked" up involving the thrilling entrance of a burglar into the house, the twins were defeated in their attempt to take the coat, and the honor of Susan upheld.

These plays were taken to both Ottumwa and Washington. At these places, Fairfield presented "Three's a Crowd," a light comedy based upon the problems of a young lover, Eddie Johnson, as portrayed by Tommy Louden.

Eddie was pursuing a love affair with Madeline, Catherine Clark. Through the efforts of Elmer, a rival, Eddie was beaten out of the use of his father's car. As a result, he had to take Madeline and her younger sister, Ellen, to the dance on a street car. The conductor put them off before they reached their destination because Eddie did not have enough money for the fare. In the park where they were left, Eddie was trying to console Madeline and at the same time get her to walk on to the dance. Elmer, Eddie's rival, came by with Eddie's father's car and took Madeline to the dance. Eddie was left with Ellen and he decided she was not so bad after all. About this time Eddie's father came by looking for his car, for Elmer did not have his consent to use it. He took Eddie and Ellen to the dance and started looking for Elmer.

The plays were directed by Miss Gladys McClain. The casts of characters are as follows:

"ELMER"

Elmer Collier	*Quentin Bates*
Susan Collier	*Alice Barden*
Jeanie Collier	*Betty Larson*
Janie Collier	*Hazel Webb*
Miss Pinney	*Elizabeth Catlett*
Mrs. Collier	*Isabelle Keller*
Fannie Bell	*Jessie Stever*
Hubert Brown	*George Fisher*
Russell Jameson	*Herbert Crow*

"THREE'S A CROWD"

Eddie Johnson, Jr.	*Tommy Louden*
Madeline	*Catherine Clark*
Ellen	*Vannas Little*
Elmer	*Bob Williamson*
Edward Johnson, Sr.	*Wallace Auckland*

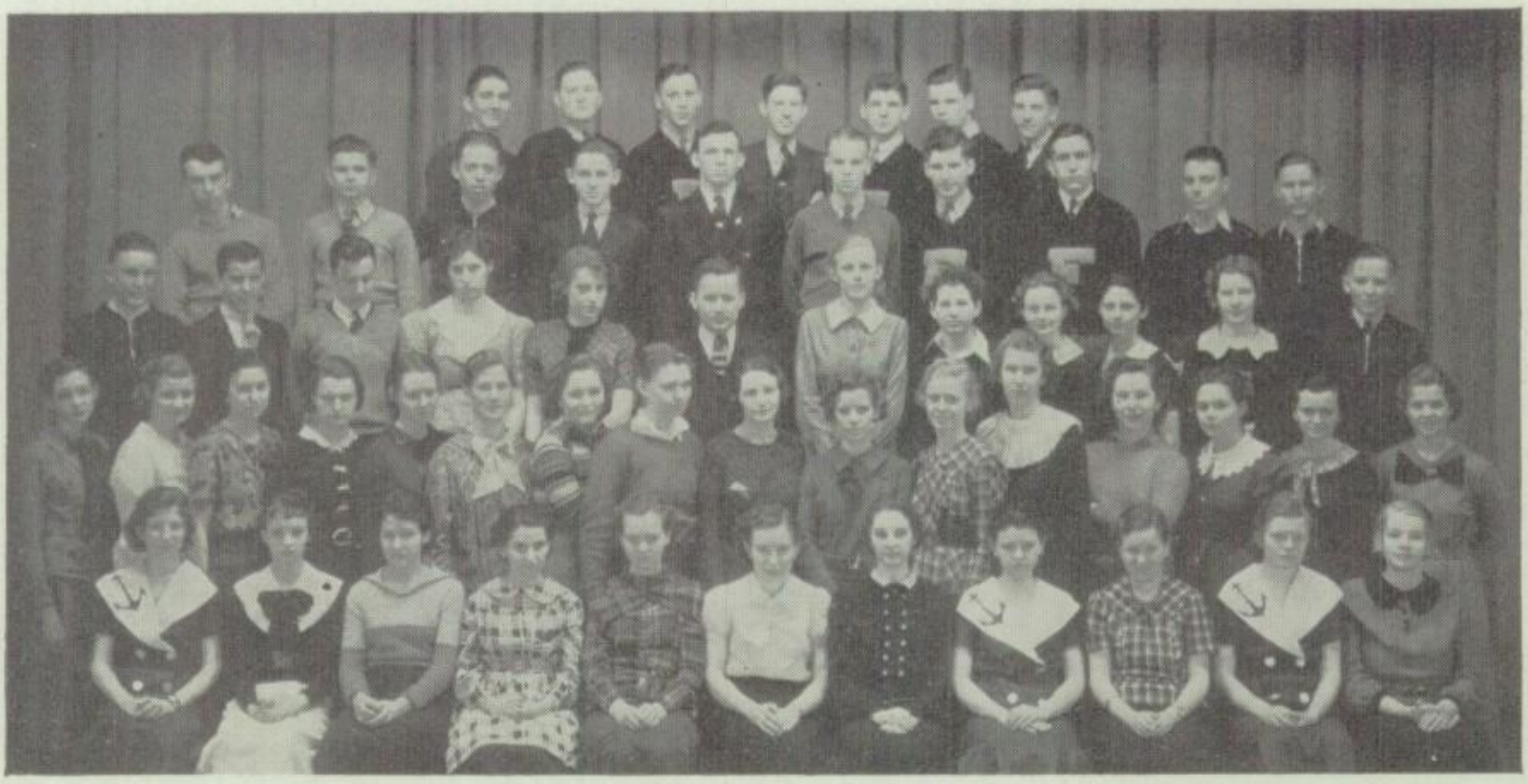

FIRST ROW—Kathryn Grove, Ruth Van Fleet, Jessie Stever, Esther Finkel, Catherine Clark, Joy Bangs, Vivienne Hammon, Elizabeth Graham, Ruth Bonnell, Mary Caroline Ford, Marjorie Coots.

SECOND ROW—Catherine Nady, Jane Coen, Elizabeth Catlett, Barbara Crow, Dorothy Turner, Virginia Van Nostrand, Arlene Dewey, Karlena Thoma, Miss McClain, Miss Coffman.

THIRD ROW—Bill Smith, Milton Graham, Herbert Crow, Dorothy McNeeley, Louise Spencer, Mr. Whittington, Hazel Webb, Christine Pedrick, Vannas Little, Ruth Hamlin, Alice Barden, Tommy Louden.

FOURTH ROW—Paul McLean, Quentin Bates, Edgar Eckey, Harold Johnson, Robert Stortz, Robert Fligg, Bob Carter, X. Nady, Don McGiffin, John Leech.

FIFTH ROW—Bob Williamson, Carol Snider, Jerry Miller, Ray Nichols, Gordon Coleson, Bob Elmore, William Laurier.

Red Domino

The Red Domino, Fairfield High School's dramatic club, has become quite a popular school organization. To be elgible for membership a student must have been in a play to which admission was charged, have been one of the six leads of the play, and have represented the school in some forensic contest. This year the organization sponsored the presentation of several one act plays which were given in Washington and Ottumwa. Frequent meetings of the group are held in the form of box suppers which were found to be quite popular.

The officers for 1934-35 were as follows:

President.....*Gordon Coleson*
Vice President.....*Karlena Thoma*
Secretary and Treasurer.....*Virginia Van Nostrand*

The faculty sponsors are Miss McClain, Miss Coffman, and Mr. Whittington.

FIRST ROW—William Laurier, Olabeth Coots, Robert Stortz, Mary Caroline Ford, X. Nady.

SECOND ROW—Pauline Coleson, Ouentin Bates, Jeanne Dunn, Tommy Louden, Catherine Clark, Charmaine Nady.

THIRD ROW—Dorothy Munroe, Ruth Bonnell, Virginia Van Nostrand, Mr. Whittington, Joy Bangs, Vannas Little, Christine Pedrick.

National Forensic League

The National Forensic League was organized in order to promote the interests of interscholastic debate, oratory, and public speaking by encouraging a spirit of fellowship and by conferring upon deserving candidates a worthy badge of distinction.

To be eligible for membership one must first of all be a student in a high school having a chapter of the National Forensic League. Then, by taking part in non-decision debates, contest debates, original oratory, declamatory, or extemporaneous speaking contests, one might receive the required number of credit points which would entitle him to a membership in the League and a badge of distinction as a reward for his activities in the forensic field.

When the time came to select the officers of the local chapter for this year, those elected by the votes of the other members were:

President, Virginia Van Nostrand, who has been a member of the debate team for the past two years. Vice President, Tom Louden, who took part in non-decision debates. Secretary and Treasurer, Pauline Coleson, who takes part in declamatory contests.

Band Auxiliary

The Band Auxiliary, an unofficial organization, has been organized to further interest in music in the Fairfield Public Schools. At the present time its primary object is to raise funds for the band uniforms. The band capes and caps had been ordered by the auxiliary early in the year; but, owing to the lack of material, they have not arrived and will not be here until next fall.

The Band Auxiliary has participated in many activities in order to raise these funds. In the middle of October a "Tag Day" was sponsored to raise money for the uniform fund.

On November 14, the auxiliary presented two plays in the High School Auditorium. The names of the plays and casts are as follows:

"WEDDING BELLS FOR FATHER"

COACH—Phyllis Bradshaw

CHARACTERS—

Sue Robbins.....*Betty Gibson*
Kit Robbins.....*Herschel Howell*
Floyd Robbins.....*Joe Hendricks*
Hilary Robbins.....*Robert Stortz*
Mrs. Finley.....*Persis George*
Alda Sayles.....*Ruth Bower*

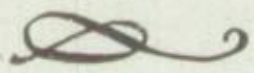

"TROUBLE BREWING"

COACH—Mary Moorhead

CHARACTERS—

George Giddens.....*Ben McGuire*
Irma Giddens.....*Doris Griffiths*

The second play was given at the H. S. Carnival.

Late in December the Band Auxiliary participated in a food sale.

On March 14, the Rufus Rose Marionette Show, sponsored by the Auxiliary, gave two performances in the High School Auditorium. In the afternoon, they presented "Pinochio" for the high school chapel, in the evening "Ali Baba and the Forty Thieves" for the public.

March the 18th, saw the first all-high school party which was given by the Auxiliary. Refreshments were served, dancing was enjoyed in the gym, and games were played by those attending. Later in the year another similar party was sponsored.

Senior Play
"Take Off Those Whiskers"

"Take Off Those Whiskers" was a farcical comedy in three acts written by Wall Spence. The play was the story of an actress, Laura Lee, who disappeared, and people seemed to think the Pomeroy family had something to do with the disappearance. Betty Brown and Jimmy Taylor, her boy friend, want to win $5,000 that Laura Lee's friends have offered for her rescue. While in disguise in the Pomeroy home, they get into many amusing complications. The old grandmother, who insists on reading mystery magazines and books against the doctor's orders, is very clever and furnishes a great real of the amusement. There is a young love affair between Alma Burke and Buddy Leslie. The play ends with Jimmy and Betty getting the $5,000 and Laura Lee not being kidnapped. Throughout the play Jimmy and Betty are trying to disguise themselves, Jimmy wearing whiskers of different colors—red, brown, and black. It is from this that the play gets its name.

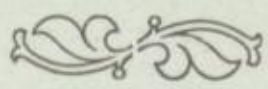

CAST OF CHARACTERS

COACH—Mr. William Schroeder

Mrs. Pomeroy, an eccentric old lady.....*Jane Burke*
Myra Burke, her daughter, a widow.....*Doris Elmore*
Veronica Pomeroy, a spinster.....*Phyllis Starr*
Lloyd Pomeroy, her son.....*Roy Simpson*
Alma Burke, her granddaughter.....*Ruth Hale*
Buddy Leslie, in love with Alma.....*Richard Warner*
Howard Leslie, his father.....*Henley Charles*
Betty Brown, posing as "Martha" the maid.....*Betty Lou Thoma*
Jimmy Taylor, her sweetheart and accomplice.....*Darrell Sinn*
Eddie Brown, her brother.....*Richard Roth*
Columbia, a colored servant.....*Dorothy Hobson*
Laura Lee, an actress.....*Dorothy Calhoun*
Miss Lois Van Buren, her friend.....*Ruth Swanson*
Miss Tibbett, a newspaper reporter.....*Margaret Howell*
Pasquale, an Italian art dealer.....*Clarence Bucher*
Quiseppe, his assistant.....*Howard Sherlock*
Policeman.....*Harry Egan*
1st Expressman.....*Richard Kasowski*
2nd Expressman.....*Jackson Yeast*
A Photographer.....*Harold Larson*

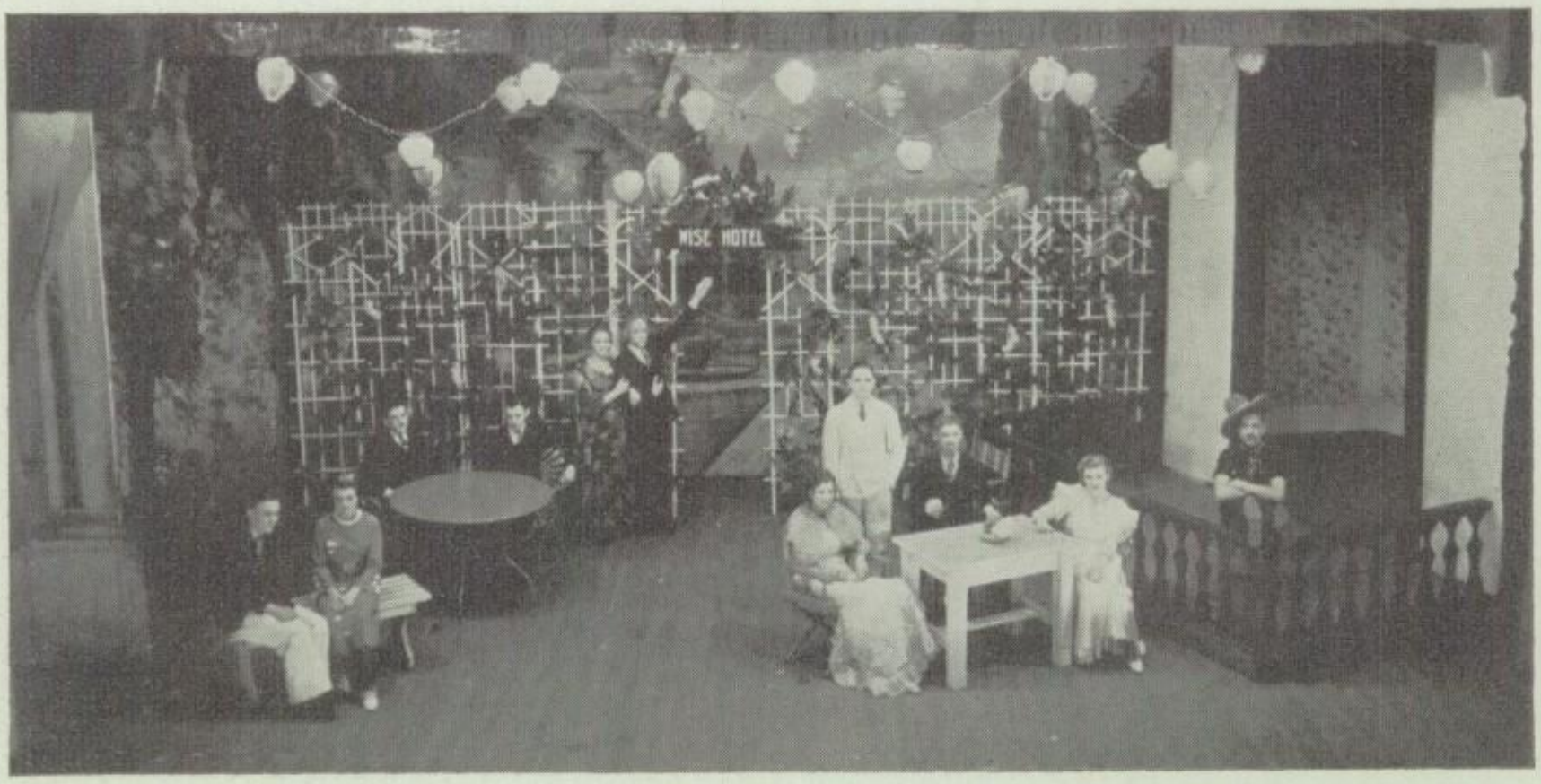

Operetta

For the first time since 1931 an operetta "And It Rained" was presented at Fairfield High School Auditorium, December 12-13, 1934.

"And It Rained" is a two-act comedy. The story of the operetta concerns a young girl, Maibell Rich, and her father who go to search for her father's friend, Steele Black, who has in his possession an antique mirror which Maibelle thinks he has stolen. They are stranded at the Wise Hotel because a bridge washed out in a rain storm. Dennis Black, who is coming home from college, and Maizie, his sister, who has run away from home, are also stranded here. They disguise themselves in order to find what the Rich's are doing. Mr. Black appears on the scene and everything finally turns out all right with his aid and the raising of the bridge which wins Maibelle over to Dennis.

It was well acted and well directed. Miss Christine McDonald directed it.

Mr. Wise.....*Harold Johnson*
Mlle. Marie Carey.....*Jane Coen*
Dennis Black.....*Burns Angel*
Maizie Black.....*Barbara Crow*
Mrs. Wise.....*Vivienne Hammon*
Maibelle Rich.....*Kathryn Grove*
John Rich.....*Jimmy Powers*
Curly Rich.....*Bill Smith*
Steele Black.....*X. Nady*
Jack and Fred.....*William Laurier, Herbert Crow*

WISE HOTEL

WISE HOTEL

Junior-Senior Banquet

In the beautifully decorated dining room of the Methodist Church, the Junior Class entertained the Senior Class on May 23, 1934. Music was furnished by the Melody Masters Orchestra. Gordon Coleson, President of the Junior Class, acted as toastmaster. The following clever toasts were given:

Captain.....*Gordon Coleson*
"We trust him all the way"
Bon Voyage.....*Virginia Van Nostrand*
"Sailing, Sailing Away"
Embarking.....*Robert Heston*
"We are all embarked on a Sea of troubles"
Feats of Daring.....*Mr. Repass*
"For the honor and fame of our Alma Mater"
Clarinet Solo, selected.....*William Laurier, Jr.*
Who's Who on the Voyage.....*Miss Baker*
"We are all born equal and are distinguished alone by virtue"
On the High Seas.....*George Baker*
"Full speed ahead"
Down the Gang Plank.....*Mr. Pence*
"Away with delay"
Senior Girls Trio.....*Ruth Swanson, Marjorie Simmons, Arlene Hudgell*
"Music hath charms"

Football Banquet

The annual Football Banquet was given by the Girls' Pep Committee on Monday, January 14. The football letter men elected Paul McLean, Jr., honorary captain.

Referee.....*Mr. Repass*
"Object of our affections"
Holding.....*Bob Carter*
"Pig skin all love to touch"
Offsides.....*Dr. W. T. Webb*
"Confessions of a spectator"
Unnecessary Roughness.....*Bob Williamson*
"As applied to obstinate customers"
Flying Tackle.....*Bob Elmore*
"He floats through the air with too much ease"
Backfield in Motion.....*Mr. Hoerner*
"I raised my hat, she raised her hand"
Tripping.....*Harold Teeter*
"Come and trip him as you go
With your light fantastic toe"
Clipping.....*Mr. McLean*
"Scrapbook clippings of fame"

Basketball-Forensic Banquet

The Basketball-Forensic Banquet was given by the Girls' Pep Committee on April 18. It turned out to be quite an affair. The basketball letter men elected Morris Smessaert, Jr., honorary captain. The following toast program was given:

Toastmaster.....*Herr Leo DeKalb*
Tearing One's Hare.....*Ned Baker*
Here Was I, Broken Hearted.....*Miss McClain*
Then One's Hare Stood On End.....*Gordon Coleson*
Hare and There.....*Mr. Thoma*
Hare's to You.....*Mr. Pence*

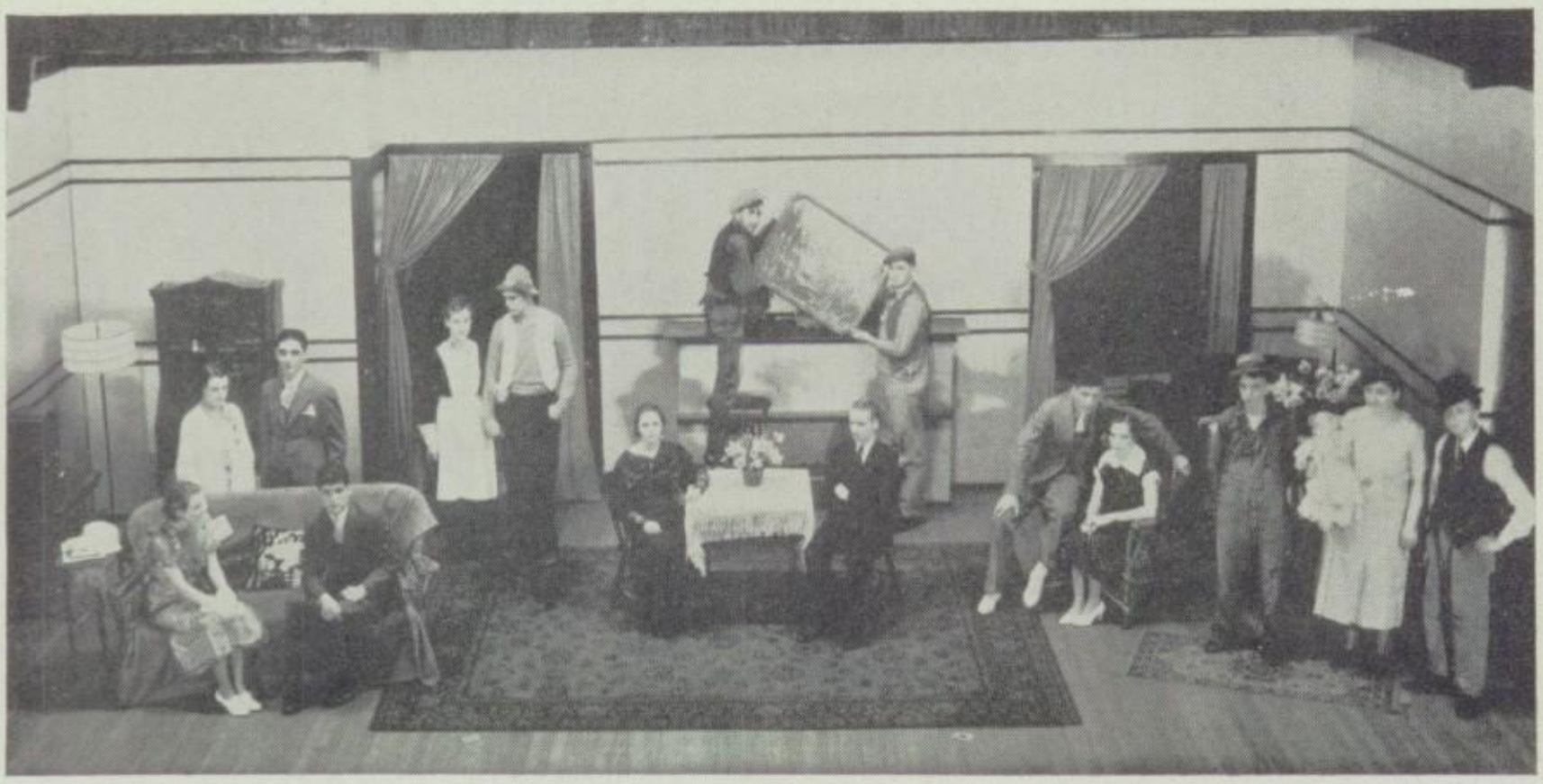

"The Depression Blues"

Mrs. Bartlett, like many other present day mothers, suddenly becomes a victim of the depression when her three-thousand dollar-a-month income, left her by a deceased husband, unexpectedly dwindles down to a mere hundred and twenty-five dollars.

Miraculously, she manages to hold on to her credit, realizing that if her creditors foreclose they will get nothing for their efforts. However, she realizes that things can't go on forever in this manner so she hits upon a brilliant idea. Years before, her husband's brother, a millionaire bachelor, had offered to support the household in return for the companionship of the family. Mrs. Bartlett, hoping to improve the financial condition, invites him to spend the summer with them. He accepts, but imagine her horror to find that he, too, has been a victim of the hard times and, grateful for her offer, comes to live with them.

Bruce goes to work selling vacuum cleaners, Alma starts a lunch stand, and Glen looks for a job, for the bank has also closed. Lynn Milham sells her depression song and makes quite a bit of money. They all end by making money and Uncle Thatcher really has all of his money, so everything ends happily by singing the song, "Sing, Brothers, Sing."

CAST OF CHARACTERS

COACH—Mr. William Schroeder

Bruce Bartlett, juvenile lead.....*Gordon Coleson*
Glenn Bartlett, his brother.....*Bob Williamson*
Benny Milham, a friend.....*Robert Carter*
Uncle Thatcher, Mrs. Bartlett's brother-in-law..*Bob Fligg*
Hansen, the iceman.....*Robert Elmore*
Pete, the laundryman.....*Paul McLean, Edgar Eckey*
Henry, a furniture mover.....*Carroll Snider*
Jim, another.....*George Stever*
Lynn Milham, Bruce's fiance.....*Vannas Little*
Alma Bartlett, Bruce's sister.....*Joy Bangs*
Amy Leslie, a friend.....*Barbara Jeanne Crow*
Olivia, the maid.....*Virginia Van Nostrand*
Mrs. Pete, the laundryman's wife.....*Marjorie Schiedel*
Mrs. Bartlett, the suffering mother....*Vivienne Hammon*

SPECIALTY

"Junior Merry Go-Round"

DIRECTOR—Mrs. L. M. Fryer

Theme Song......"Sing"

ACT I

"Grecian Rhythms"

ACT II

"Little Dutch Mill"

LEADS—

Harold Canady, Enola Rowley, James Turner,
Dorothy Fulton

Whistling Solo.....Merlyn Rodgers
Dutch Girls and Dutch Boys

ACT III

"Sailors Beware"

Chinese Belles and Uncle Sam's Sailors

ACT IV

Scene I—"Rosy O'Grady"

Rosy—Vivian Helfenstine Pat—Jack Ward

Scene II—Walking the Chalk Line....Lela Dabner

ACT V

"The Easter Parade"

ACT VI

"Carioca"

LEADS—

Paul White, Dorothy Turner

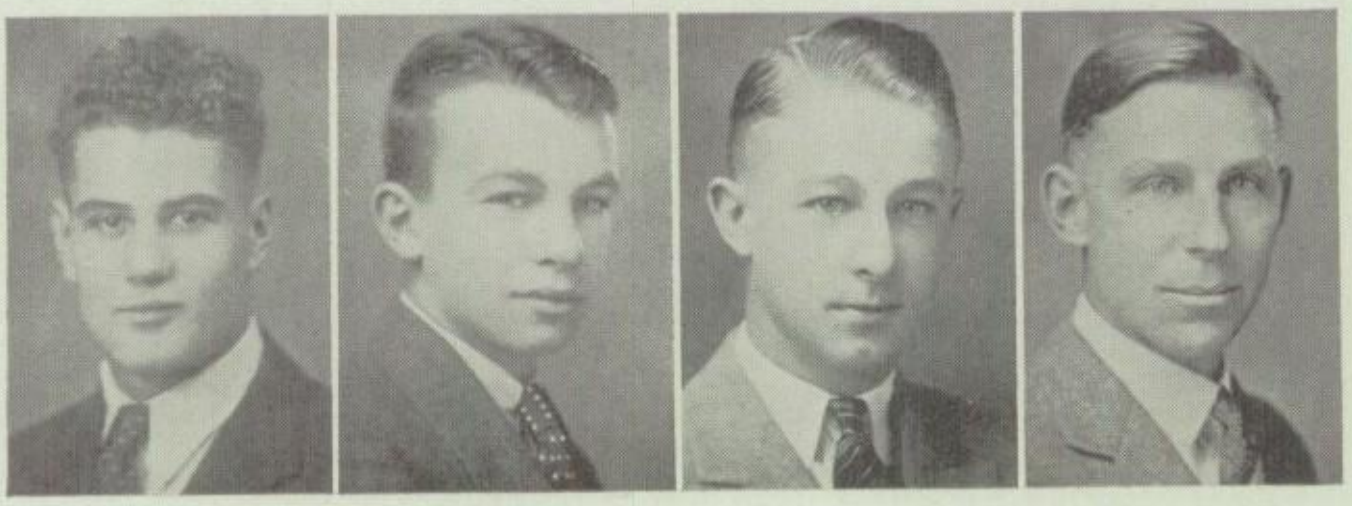

George Nixon, Paul McLean, Jr., George McClain, Mr. DeKalb

Hi-Y

The Hi-Y is an high school organization of the Young Men's Christian Association. The purpose of this group is to create, maintain and extend throughout the school and community high standards of Christian character. The members endeavor to live up to the following principles: clean speech, clean sports, clean scholarship, and clean living.

The program committee of the local organization arranges for weekly programs of an inspirational nature. During the year, the business and professional men of Fairfield co-operated with the program committee by their willingness to give talks on Christian citizenship.

The social committee provides for such social events as the annual Hi-Y-Girl Reserve Mixer, stag parties, weiner roasts, etc.

This year the Fairfield Hi-Y accepted an invitation to unite with the Ottumwa Hi-Y in a father-son banquet.

The Iowa State Older Boys Conference is an event that is looked forward to by the officers and delegates of the Hi-Y. This year the boys were disappointed due to the Thanksgiving snow storm which blocked all highways to Mason City where the conference was held.

Next year the boys hope to attend the conference which gives them that inspiration which is needed for real leadership.

The officers for this year were as follows:

George Nixon.....*President*
Paul McLean, Jr.....*Vice President*
George McClain.....*Secretary - Treasurer*
Mr. DeKalb.....*Faculty Sponsor*

FIRST ROW—Harold Hadley, Dale Keller, Glen Hollender, John Koontz.

SECOND ROW—Merlyn Anderson, Joe Hendricks, Mr. Storey, Elvin Reed, Harley Holm.

Agriculture Judging Contests

Last spring our district meet was held at Sigourney. The Fairfield livestock first team, consisting of George Stever, Albert Kann, and Harley Holm, placed first with a total score of 1972 points. The second team, consisting of Howard Coffin, Roll Whitham, and Merlyn Anderson, placed second with a score of 1786.

The crops first team, consisting of Glen Hollender, Robert Meyers, and Dale Keller, placed second with 2272 points, and the second team, composed of Harold Hadley, Richard Leathers, and John Koontz, placed third with 2752 points. Sigourney won first.

The State High School Agriculture Contests were held at Iowa State College, Ames, May 7, 8, 9, 1934. Fifteen boys were taken to compete in various contests. George Stever, Albert Kann, and Howard Coffin competed in livestock judging and livestock management contests. Sixty-seven teams competed. Fairfield placed twelfth in judging and second in the management or information contest.

Harold Hadley, Glen Hollender, and John Koontz entered the crop judging, weed and plant identification, and crop management contests. This was the third year Fairfield had placed third in the crop judging. Eighty-six teams competed last year.

In the farm management contest Harley Holm, Charles Laughlin, and Paul Gilbert made up the team placing ninth.

Walter Zuehlke competing in the Future Farmer public speaking contest placed second. His topic was "Will Iowa's Farm Mortgage Debt be Paid?"

Elvin Fickle was elected to the honorary degree of Iowa Farmer for outstanding school and home practice work. He was the fifth member of our F.F.A. chapter to receive this coveted honor.

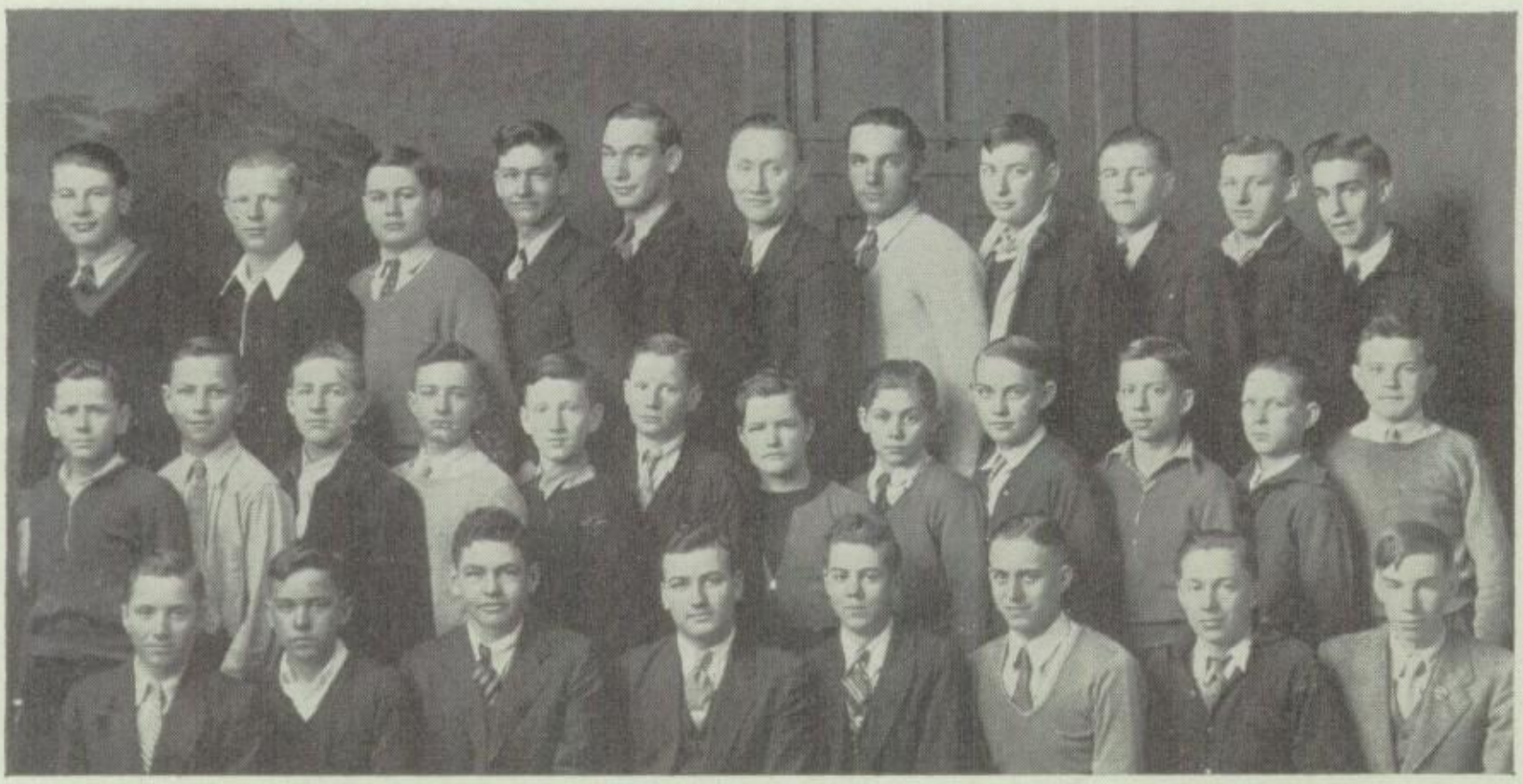

FIRST ROW—Roll Whitham, Raymond, Coffin, Dale Keller, Richard Miller, Wayne Bequeath, Glen Hollender, Merlyn Anderson, Harold Hadley.

SECOND ROW—Robert Meyers, Lewis Pequignot, Max Davison, Richard Leathers, Wayne Whitaker, Charles Whitham, Fred Turner, Wilbur Anderson, Vernon Parrish, Laverne Burnett, Jaye Crist, John Koontz.

THIRD ROW—Willard Hyde, Joe Hendricks, Standley Laughlin, Walter Zuehlke, Elvin Reed, Mr. Storey, Theodore Smith, Edward Shafer, Harley Holm, Dale Davison, Gerald Londquist.

Future Farmers

The F.F.A. chapter of Fairfield is composed of students of Vocational Agriculture who have shown an interest in agriculture by having a carefully planned program of home project work. There are three ranks in the chapter; the Green hands for the first year students, the Future Farmer rank for those who have successfully completed two years of Vocational Agriculture, and the rank of Iowa Farmer to which 2 per cent of the Future Farmers of Iowa are eligible. The Fairfield chapter has five members who have been elected to this coveted rank: Raymon Sawvel, 1930; Lloyd Whitham, 1931; Donald Smith, 1932; Robert Miller, 1933; and Elvin Fickel, 1934.

The chapter holds monthly meetings of a business and social nature. It helped to sponsor the Jefferson County Junior Agriculture Show; sponsored purebred hog sales; purchased feed co-operatively for members; has aided in obtaining credit for its members to finance project work; has participated in State High School speaking and agricultural contests; has conducted district judging contests; has co-operated in entertaining evening school men; and has sponsored the Father and Son Banquet and numerous other projects. Our membership has grown consistently until we now have a membership of about 40.

The officers are President, Walter Zuehlke; Vice President, Gerald Lundquist; Secretary and Treasurer, Elvin Fickel, Reporter, Robert Meyers.

Future Farmers Project Page

Chinch Bugs

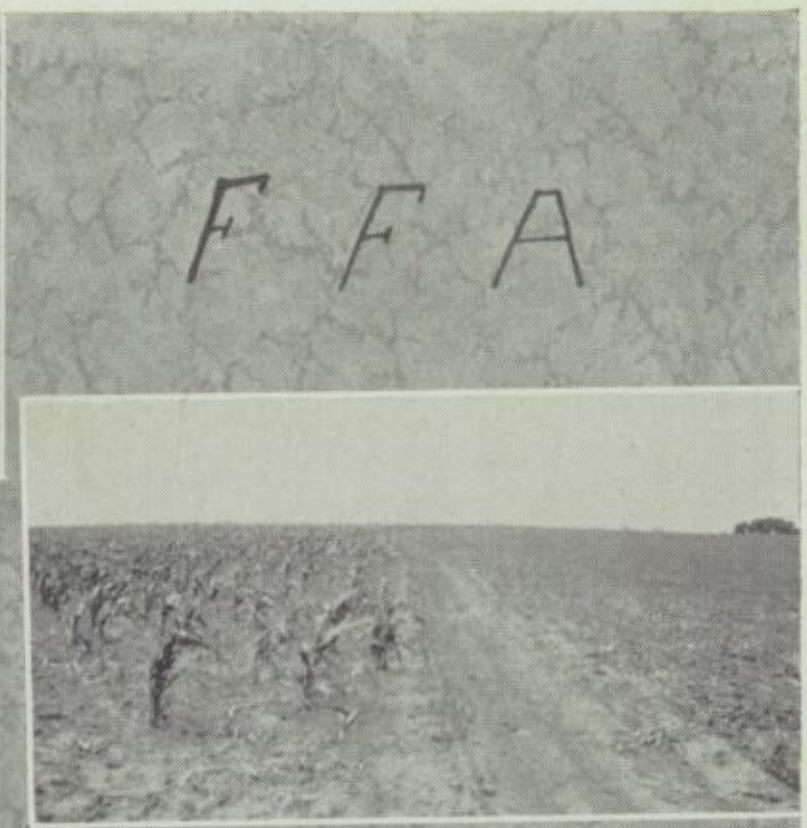

Chinch Bugs

Prize — Which?

Prize Corn

Big Shots

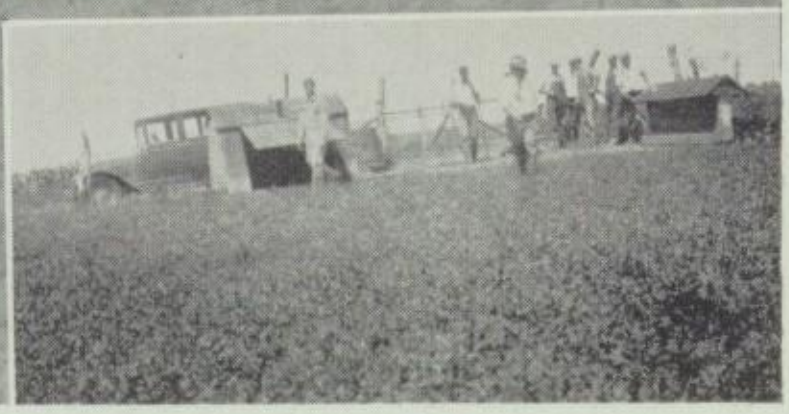

Soy Beans

Ida Mae Carlson, Helen Crable, Miss Youngquist, Helen Grant, Juanita De Good.

Ames Congress

On May 10 and 11, 1934, four girls from the vocational homemaking class, accompanied by Miss Youngquist, went to a non-competitive congress at Ames during the annual Veishea. They were Juanita De Good, Ida Mae Carlson, Helen Crable, and Wilma Grant. They were chosen because of their scholarship and unusual interest in Home Economics.

On May 10 the girls attended discussion groups on the subjects of related art, food, and nutrition. Each girl had her choice of a discussion group which was led by a senior home economics student. After the day's program, they were entertained at a tea given by the Ames High School class in homemaking. In the evening at a banquet at the Memorial Union, a cup was presented to Lyttow, the school which had brought the most girls the longest distance.

On May 11 there was the Veishea parade, and in the afternoon the home economics open house was held where all the phases of home economics were displayed.

FIRST ROW—Esther Kirkpatrick, Marie Parrett, Juanita Willey, Dorothy Brock, Arlene Rivey, Hazel Humphrey, Eloise Switzer.

SECOND ROW—Dorothy Fulton, Marie Picken, Dorothy Hobson, Isabelle Keller, Miss Beck, Mildred Neiswanger, Mildred Tilford, Ruth Bower.

THIRD ROW—Marjorie Schiedel, Lela Burnett, Ruth Weaver, Dorothy McNeeley, Helen L. McFarland, Helen Knedler, Dorothy Leathers, Gwendolyn Spry.

The Normal Training Club

The Normal Training Club consists of the Senior and Junior girls taking the normal training course; the Senior girls are the active members.

President.....*Lucille McFarland*
1st Vice President.....*Marjorie Schiedel*
2nd Vice President.....*Gwendolyn Spry*
Secretary.....*Mildred Tilford*
Treasurer.....*Lela Burnett*
Publicity.....*Isabelle Keller*
Program.....*Dorothy Fulton*
Entertainment.....*Dorothy Leathers*

The club meets the first Thursday of every month. These meetings are of a social nature. The parties have included initiation of Junior members, Halloween, Thanksgiving, Christmas, January, and Valentine events.

This club has entered into other activities: a float which took fifth prize at the Old Settler's Celebration, and programs given to P.T.A.'s including dialogues, readings, sextette, guitar music, and solos.

This year the Junior members purchased new curtains for the normal training room. The Junior members are: Frances Black, Catherine Brown, Pauline Cochran, Pearl Coffin, Lelah Hining, Ruth McCormick, Dorothy Marr, Bell Rains, Venice Sipe, Louise Spencer, Lois Stewart, Noma Wilson, Helen Duvall.

FIRST ROW—Esther DuBois, Barbara Larson, Karlena Thoma, Olabeth Coots, Virginia Van Nostrand.

SECOND ROW—Vivienne Hammon, Alice Barden, Miss Calvert, Miss Youngquist, Jane Coen, Ruth Carter.

Girl Reserves

The Girl Reserves is an organization to help both the new and the old students in the High School.

This organization has a governing body of nine members called the cabinet. It is composed of:

President.....*Virginia Van Nostrand*
Vice President.....*Karlena Thoma*
Secretary.....*Jane Coen*
Treasurer.....*Alice Barden*
Social.....*Ruth Carter*
Program.....*Vivienne Hammon*
Publicity.....*Olabeth Coots*
Music.....*Barbara Larson*
Service.....*Esther DuBois*

The advisors are Miss Evelyn Youngquist and Miss Grace Calvert.

This organization had a membership of 146 girls the first semester and 92 the last.

Activities have been: Selling books, joint parties with the Hi-Y, mother's tea, hikes, and other interesting meetings. Speakers have been Dean Dexter, Miss Gladys McClain, and Rev. S. P. Williamson.

The good turns done this year were the giving of Thanksgiving baskets, the selling of Christmas seals, and contributing to the milk fund.

Every summer five girls are elected to attend the Girl Reserve Camp. The girls selected last year were Virginia Van Nostrand, Vivienne Hammon, Esther DuBois, Barbara Larson, and Ruth Carter. These girls spent ten days at Camp Brewster in Omaha last summer. It is hoped that they may be able to send representatives this year to represent the Girl Reserves of Fairfield.

FIRST ROW—Quentin Bates, Kathleen Maasdam, Esther DuBois, Joe Earley, John Leech, Joy Bangs, Karlena Thoma, Hulene Work, Vivienne Hammon, Ruth Bonnell, Marjorie Free, Maurine Hoskins, Jeanne Dunn, Betty Jacobs, Margaret Jameson.

SECOND ROW—Robert Sommerville, Ely Finkel, Mary C. Ford, Marjorie Coots, June Haefelin, Irma Corey, Maurine Heath, Betty Talbott, Kathryn Voorhies, Miss Calvert, Margaret Stark, Evelyn Tuttle, Wilma Gire, Roberta Kann, Dorothy Munro, Esther Finkel, Robert Johnson, Ollive McCormick.

THIRD ROW—Carroll Snyder, Barbara Larson, Jane Coen, Barbara Crow, Catherine Nady, May Donovan, Kathryn Grove, Elizabeth Lindsay, Ruth Walker, Edythe Tucker, Jessie Stever, Leola Johnson, Marjorie Fulton, Dorothy Bucher, Ruth Van Fleet, Catherine Clark, Mary Peck.

FOURTH ROW—Edgar Eckey, Cleda Heath, Esther Eyestone, Ruth Moyer, Christine Pedrick, Kathryn Maasdam, Betty Larson, Olabeth Coots, Ruth Castile, Arlene Dewey, Darlene Hoskins, Dean Braun, Harold Johnson, John Gillespie.

FIFTH ROW—Milton Graham, Herbert Crow, Robert Stortz, John Gilbert, Jerry Miller, Gordon Coleson, Jimmy Powers.

S. P. Q. R.

To be eligible for membership in S.P.Q.R. the student must be taking or have completed the second year of Latin. In number the patricians, those having completed two years of Latin, and the plebeians, those taking their second year of Latin, are quite evenly divided this year as there are 34 and 33 respectively. Instructive and interesting meetings were held the third Thursday in each month during the first thirty minutes of the school day. Talks, dialogues, plays, and living pictures made up a few of the entertaining and enjoyable programs. Much merriment was caused by the annual initiation party. A picnic was held during the second week of May at the Waterworks. This club provides social life for the students of Latin and creates and maintains their interest in learning about the Roman existence and in making practical application of the benefits of Latin in everyday life. Those officers working under the organization's competent adviser, Miss Calvert, are as follows: Consuls (president and vice president), Barbara Larson and Herbert Crow; Censor (secretary), Esther DuBois, Tribune (publicity chairman), Harold Johnson; Quaestor (treasurer), Joy Bangs; Aediles (program chairmen), Quentin Bates, Ely Finkel, Ruth Bonnell, and Barbara Crow.

FIRST ROW—Arlene Dewey, Virginia Van Nostrand, Alice Barden, Betty Larson, Mary Caroline Ford, Dorothy Dempsey, Karlena Thoma.

SECOND ROW—Kathleen Maasdam, Marjorie Bogardus, Kathryn Maasdam, Ruth Carter, Evelyn Turner, Hulene Work, Marjorie Vannatta.

THIRD ROW—Miss Coffman, Ruth Van Fleet, Florence Gorman, Vivienne Hammon, Charmaine Nady, Dorothy Turner, Christine Pedrick, Miss Peterson.

Girls' Pep Committee

The Girls' Pep Committee is perhaps the most live wire organization in school. The members are all of the type who will exert their best efforts.

The method of selection of members insures this. Each year five girls are selected from each class. The five from the freshmen class are selected according to location in the city. Those in the sophomore class are selected from the class at large excluding those who served their freshmen year. Five are chosen from each of the two upper classes. Those chosen from the junior class carry over to the senior year.

Every year the Pep Committee gives a banquet for the football boys, and later in the season one for the basketball boys and the forensic participants. These banquets are enjoyed by all except those who have to speak afterwards. The banquets are supported by the sale of refreshments at the football and basketball games.

Another activity of the Girls' Pep Committee which calls for a lot of work is the preparation of pep stunts. This pep creation is necessary for the support of our teams before games. In fulfilling this work, the Pep Committee is aiding the school to a large degree.

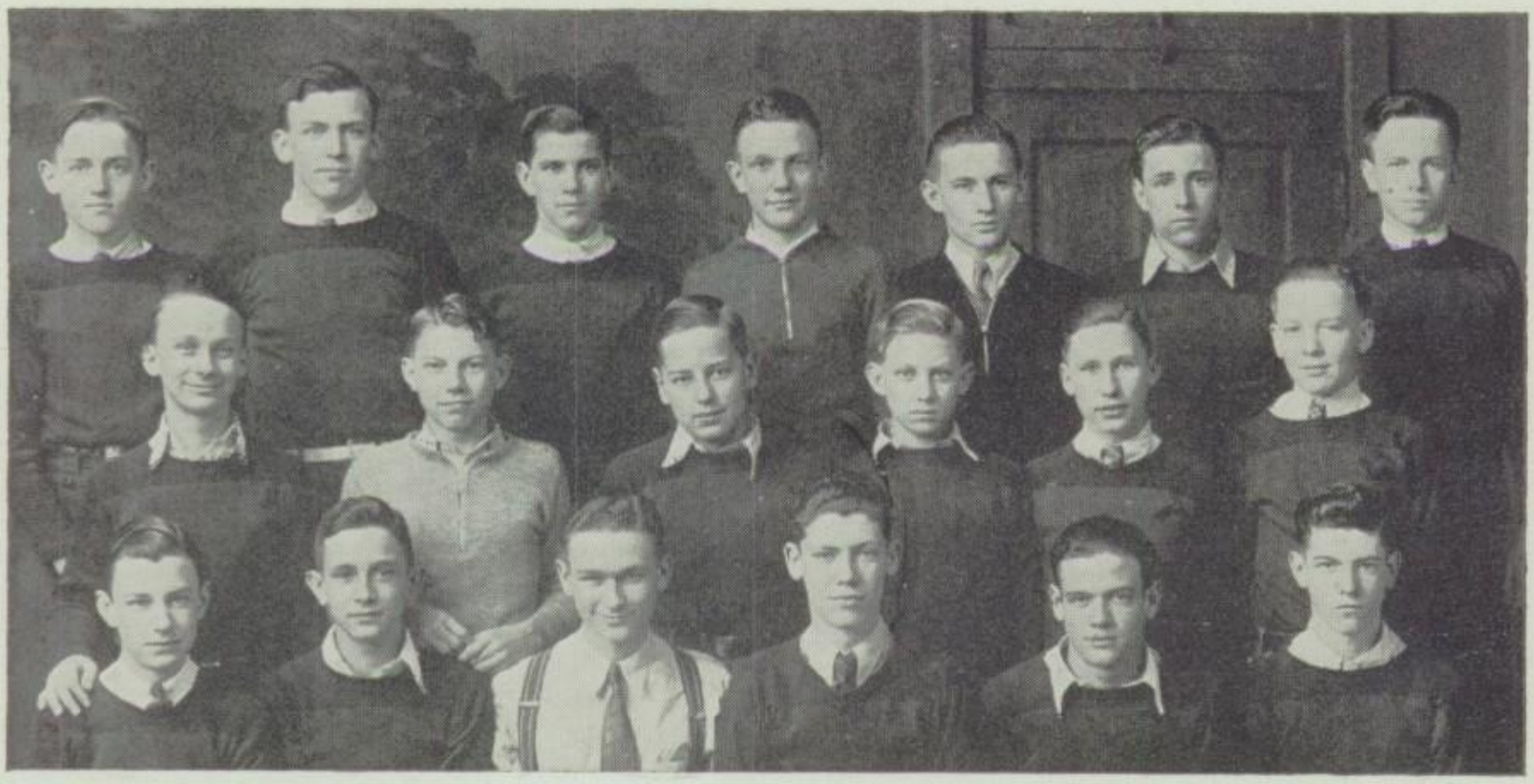

FIRST ROW—Herbert Crow, Thomas Marr, George Fisher, Jimmy Powers, Wayne Tompkins, John Gillespie.

SECOND ROW—Robert Summerville, Quentin Bates, John Bangs, Richard Ain, John Leech, Tommy Louden.

THIRD ROW—Robert Johnson, Robert Stortz, Milton Graham, Bill Smith, Jack Ward, Tel King, Ned Baker.

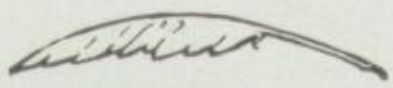

Boys' Pep Club

President.....*Quentin Bates*

Vice President.....*Tom Louden*

Secretary.....*Robert Stortz*

Treasurer.....*Jack Ward*

This organization under the excellent guidance of Mr. Whittington has served the school by aiding, along with the Girls' Pep Committee, in the creation of pep through pep chapels.

During the course of the year the organization presented many well received pep stunts. These stunts ranged from a touching love scene from "Romeo and Juliet," to a very well presented and well received presentation of a magical display by a numble fingered young magician of local note.

In addition to this service, the organization has aided in manning the gates as ushers at local athletic contests.

Torch Club

The National Honor Society of Secondary Schools was organized in 1923. The purpose of this organization is to recognize and promote the four cardinal principles: character, scholarship, leadership and service. These four virtues symbolize the keystone of life and the torch of leadership and service.

Fairfield High School was granted its charter, the Torch Club, the local branch of The National Honor Society of Secondary Schools April 19, 1935.

Candidates eligible to membership shall have a scholastic rank in the first fourth of their class. Not more than fifteen per cent of a senior, or graduating class shall be elected to membership. The election of not more than five per cent of the junior class may take place during the last semester of the junior year. The election of not more than ten per cent of the senior class takes place before the end of the first and second semesters of the senior year.

The election of members shall be by the faculty, the senior class and a secret membership committee of the faculty.

Ottumwa Torch Club members initiated the twenty charter members on May 10, 1935. The charter members are:

Joy Bangs
Ned Baker
Quentin Bates
Ruth Bonnell
Ruth Carter
Gordon Coleson
Barbara Crow
Bob Elmore
Ely Finkel
John Gillespie
Vivienne Hammon
Ila Hawkins
Virginia Van Nostrand
Barbara Larson
Dorothy Leathers
Vannas Little
Paul McLean, Jr.
Robert Stortz
Dorothy Turner
Walter Zuehlke

Following the initiation, tea was served to the Ottumwa guests and the initiates. Miss Anne Lindauer is the faculty sponsor for this organization.

Athletics

New Pep Song?

The need for a real peppy "pep-song" at F.H.S. has been felt for a long time. To fill this need it was proposed that a substantial cash prize be offered to the person writing the song most suitable. Quite a number have been submitted but the judges have not made their final decision.

In place of the new "pep-song" which was to have appeared on this page we print a poem written by Albert Porter, already known as the composer of "Tantalizing Rhythm," one of the songs used in the Junior Specialties this year.

FAIRFIELD HIGH

Fairfield has shown with glory bright
Increasing through the years,
And many heroes she has had to
Honor with her cheers.
Her name, it stands among the first
In honor and in fame,
And evermore in history
It always will remain.

Then fight! Fairfield! Fight!
You who are so brave and strong.
We are here to rouse and cheer you with our song.
Our school so dear, its name we will defend
So fight! Fairfield! Fight Fairfield! Fight!
Until the end.

Our Trojan warriors scorn defeat,
Undauntedly they'll fight;
They fear no one with whom they meet,
They know no fading light.
Their hearts are ever with their school,
Discouraged never none;
They're always striving for the goal
Until it's lost or won.

Then fight! Trojans! Fight!
You men so brave and strong,
We are here to rouse and cheer you with our song.
Our school so dear, its honor we'll defend,
So fight! Trojans! Fight Trojans! Fight!
Until the end.

Albert Porter

Football Season

The 1934 football season was composed of many injuries and shifted line-ups, but in spite of this the gridders lost only two of their Little Six games and only one of their non-conference games.

Out of eighteen lettermen from last year, we had only three backfield men returning which meant the development of a line out of green and inexperienced material. But this inexperienced line showed its worth in the Mt. Pleasant game. Our backfield was very strong, but due to injuries it was always held under a handicap.

Nevertheless, we had one of the hardest fighting teams of the Little Six. Although always outweighed, our line held its own and made many courageous goal-line stands, while our backs were always ready to plunge us out of danger.

We finished the season by tying with Mt. Pleasant for third place in the Little Six.

ELDON vs. FAIRFIELD

Sept. 14—The game was played on a sloppy field with a light rain falling all the time. The Trojans entered the game with the well-known fight and pep and retained it all through the game, defeating the Pirates 47 to 0. Keller made long sweeping end runs for long gains with Henness going through the center of the line to keep up with him. Keller made 4 touchdowns, Henness 2, and Carter 1.

When you get married
Don't marry a flirt
Marry a man that can
wash his own shirt.
Paul "Red" Oliver
"37"

Lettermen

FIRST ROW—Paul Oliver, Don McGiffin, Harold Teeter, James Welday, Paul Vannatta, Paul McLean.

SECOND ROW—Bob Elmore, Robert Harwood, Gordon Coleson, Jerry Miller, Glen Rodenmayer, George Nixon, X. Nady, Glen Henness, Bob Carter, Ralph Salts.

BLOOMFIELD vs FAIRFIELD

Sept. 21—It started raining in the morning and rained up until the start of the game, but the field was not sloppy as it was during the preceding game. It was noticed that the Trojans had not lost the fight and pep during the week, as they walked over Bloomfield for a score of 27 to 0, holding Bloomfield powerless on the offense. Again Keller swept the ends for long gains and Henness went through the line for first and tens. Keller made 3 touchdowns and Henness 1.

OTTUMWA vs. FAIRFIELD

Sept. 29—We went to the home of the State Prep Championship holders, Ottumwa, for our third game. The F.H.S. gridders were outweighed by the Bulldogs besides showing a green team. The Bulldogs steamrolled a 27 to 0 score over the Trojans, although we put up a hard fought battle. Henness and Carter starred on defense for the Trojans by contributing many needed tackles.

WASHINGTON vs. FAIRFIELD

Oct. 5—We met our second Little Six opponent here with a great amount of vim and fight after our trouncing by the Bulldogs. The Trojans started clicking in the first half and scored 12 points. The first 6 points were put over by Carter on a line plunge after a sweeping end run by Keller. The second 6 points came on an intercepted pass by Henness which he ran back 65 yards. In the second half the Demons came back with an overabundance of fight and pushed over 6 points. The Trojan line then buckled up and held the Demons. Henness and Keller starred on the offensive for the Trojans by making many long runs.

ALBIA vs. FAIRFIELD

Oct. 11—The Albia game was a rest from the Little Six conference games. The touchdown came when the game was young on a pass from Teeter to Keller who toted the ball about 40 yards for a touchdown. Teeter's try for a point went wide, and the score was 6 to 0. From then on the game was even, with Albia having the slight edge during the last half. Keller showed up well on defense by getting quite a few tackles behind the skirmish line.

FT. MADISON vs. FAIRFIELD

Oct. 16—The Fairfield Trojans went to the Prison City for the next game and fell to the score of 26 to 0. The Bloodhounds scored in every quarter. The first score came in the opening minutes of the game on a fumble on the Trojan's 5-yard line. This seemed to discourage the Trojans as the Bloodhounds gained from then on at will.

BURLINGTON vs. FAIRFIELD

Oct. 19—We went to the home of the Greyhounds on a muddy Friday, but with the determination to show them a real game. The heavy Greyhounds leaped to the front in the first quarter with 7 points, which followed an end around play. But the fighting Trojans never gave an inch from then on. They came back in the second half with an over-abundance of pep, and by hard blocking and running in the fourth quarter Nixon put across 6 points on an end run. Nixon also came through with the extra point. Nixon starred in the backfield offense with many nice gains, while the whole Trojan line stood up like a stone wall on defense.

MUSCATINE vs. FAIRFIELD

Oct. 26—A squad of over-confident Trojans journeyed to Muscatine for a Little Six Conference game and fell to the tune of 32 to 7. This lost us the chance for second in the Little Six Conference. Coleson and Miller performed best on the line, and Nixon stood out in the backfield, making a 55 yard run for the Trojan's lone touchdown.

MT. PLEASANT vs. FAIRFIELD

Nov. 8—The Panthers came to Fairfield with the strongest line of the Little Six and the lust for victory, but the fighting Trojans' line wasn't bluffed an inch and made two goal line stands in the first and last quarters on the four and five yard lines. The Trojans, although badly battered and shaken up, stopped the clawing Panthers in a 0 to 0 tie. The Trojans also made a desperate attack, putting the ball on Mt. Pleasant's four yard line after a pass from Teeter to Nixon. But because of a bad pass from center, the Trojans found themselves on the fifteen yard line. They next tried three passes, but failed to connect. Nixon and Teeter starred in the backfield for the Trojans, and our line held perfectly when backed against its own goal.

NIXON—Back. Nixon, our most consistent blocker and ball toter, was the nucleous of the team, always adding the necessary pep.

COLESON—End. "Gordie" proved his ability to hold down an end by breaking end runs and getting down under punts.

ELMORE—Tackle. "Elmer's" size and ability to break up plays made him a great asset to the team.

HARWOOD—Guard. "Pete" though inexperienced at the beginning of the season turned out to be an excellent guard.

CARTER—Back. Bob was a hard fighting little half and contributed many tackles. He ran great interference, but due to injuries lost out on a few games.

KELLER—Back. Keller was a good plunger and hard fighter. This is his third letter.

RODENMAYER—Tackle. "Rody" always held up his side of the line with a lot of fight.

NADY—End. Hard work and a willingness to fight won Nady a letter.

HENNESS—Back. Glen was one of our fastest backfield men. He ran interference and was a consistent ball toter.

OLIVER—Center. "Pud," only a sophomore, played a good offensive and defensive game. He was awarded a place on the second Little Six team.

SALTS—Guard. Salts played a fighting game at guard and could always be depended upon.

McLEAN—Center. "Scoot," our honorary captain, although small, won his letter through his fighting spirit.

MILLER—End. "Bing," a sophomore, showed his ability through hard fighting and breaking up plays.

VANNATTA—Back. "Pollock" won his letter through hard fighting and consistent blocking and tackling.

McGIFFIN—Guard. Don received his letter through his ability to run interference and break up plays.

WELDAY—Guard. "Vermillion," a senior, played a hard steady game this year at guard.

TETTER—Back. "Slewfoot" playing at quarterback piloted the team all year. He was fast, a good blocker, passer, punter, and runner.

Jerry Miller

FIRST ROW—George McClain, Marvin Perry, Gordon Coleson, Bob Carter, Maurice Smessaert.

SECOND ROW—Robert Harwood, Jerry Miller, Dale Simmons, Harold Teeter, Coach Gluenkin.

First Team Basketball

The first team of this year was composed almost wholly of the second team members of last year. Yet, in spite of the lack of seasoned veterans, the Trojans had the scrappiest basketball team of the Little Six circuit, even if they did not win all their games. At the tournament at Ottumwa, the Trojans were eliminated by the Bulldogs who went on through the finals.

The games played and the scores are as follows:

Here	New London	10	F.H.S.	13
There	New London	20	F.H.S.	16
Here	Eldon	21	F.H.S.	26
There	Muscatine	34	F.H.S.	21
Here	Washington	26	F.H.S.	16
There	Albia	22	F.H.S.	23
There	Ottumwa	29	F.H.S.	25
There	Fort Madison	25	F.H.S.	18
There	Mount Pleasant	15	F.H.S.	22
Here	Muscatine	29	F.H.S.	19
Here	Burlington	35	F.H.S.	19
There	Oskaloosa	38	F.H.S.	26
There	Washington	27	F.H.S.	19
There	Oskaloosa	27	F.H.S.	24
Here	Mount Pleasant	18	F.H.S.	20
There	Chariton	39	F.H.S.	16
There	Burlington	42	F.H.S.	20

At Ottumwa the Tournament was on March 8-9.

March 8	Bloomfield	18	F.H.S.	42
March 9	Ottumwa	26	F.H.S.	12

FIRST ROW—Milton Graham, Bob Zeigler, Glen Rodenmayer, Lyle Grace, Bill Smith.

SECOND ROW—Bob Easton, B. R. Smutz, William Fitch, Paul Oliver, Coach DeKalb.

Second Team Basketball

The Second Team played nine games this year, won six, and lost three for a successful season. DeKalb's team lost to the Blue team, Birmingham twice and Stockport once. They were assisted this year two or three times by the Freshmen when most of the Seconds were ill. The Seconds and their opponents tied for scoring honors.

Opponents	*Score*	*F.H.S. Seconds*	*Score*
New London	9	F.H.S. Seconds	19
Ottumwa Seconds	20	F.H.S. Seconds	22
Stockport	26	F.H.S. Seconds	23
Mt. Pleasant Seconds	18	F.H.S. Seconds	30
Birmingham	44	F.H.S. Seconds	28
Freshmen	7	F.H.S. Seconds	34
Washington Seconds	14	F.H.S. Seconds	39
Birmingham	23	F.H.S. Seconds	18
Ottumwa Seconds	14	F.H.S. Seconds	16
TOTALS	*202*	*TOTALS*	*202*

FIRST ROW—Wayne Harrell, Bob Bean, Robert Nelson, Oren Champ, Robert Marr.

SECOND ROW—Bob Egan, Bill Zeigler, Albert Burke, James Perry, Coach Hoerner.

Freshman Basketball

The Freshmen, playing against experienced teams of the County Six, made a very good showing. In league games they won 5 and lost 5, which is exceptionally good for inexperienced players playing against men that have had two or three years of experience. An example of experience was shown by the score of the Freshman and Second team game, most of the Second team being old members of the Freshman team. During the tournament, the Freshmen defeated Batavia to advance to the semi-finals where they fell before the well-coached Pleasant Plain team, the Champions of the County Six. The Freshman Seconds played three games, winning one and losing the other two by one or two points.

Opponents	*Scores*	*Freshmen*	*Score*
Pleasant Plain	39	Freshmen	13
Libertyville	16	Freshmen	20
Lockridge	27	Freshmen	18
Batavia	14	Freshmen	32
Packwood	18	Freshmen	8
Lockridge	42	Freshmen	24
Pleasant Plain	34	Freshmen	19
Libertyville	13	Freshmen	14
Packwood	20	Freshmen	30
Batavia	27	Freshmen	25
Fairfield 2d	34		203
TOTALS	250		7
	TOURNAMENT		
Batavia	20	Freshmen	30
Pleasant Plain	36	Freshmen	21
TOTALS	*56*		51
	FRESHMAN SECONDS		
Packwood Seconds	15	Freshmen	28
Lockridge Seconds	26	Freshmen	27
Pleasant Plain Seconds	35	Freshmen	33
TOTALS	*76*		88

Grade School Basketball

Eighth Grade

Lincoln won the eighth grade championship by winning 2 games and losing 1, which gave them a tie. Washington also won 2 and lost 1 but was defeated by Lincoln in the championship game played after the three regular games.

Roosevelt and Logan each won 1 and lost 2.

Seventh Grade

Washington seventh grade won undisputed championship by winning all three of their games. Roosevelt won 2 and lost 1. Lincoln won 1 and lost 2, while Logan was defeated in all three games.

JANUARY 19, 1935—7th Grade

Roosevelt	15	Logan	1
Washington	10	Lincoln	9

8th Grade

Washington	14	Roosevelt	12
Lincoln	15	Logan	12

JANUARY 26, 1935—7th Grade

Washington	17	Logan	10
Roosevelt	17	Lincoln	6

8th Grade

Logan	11	Roosevelt	8
Lincoln	19	Washington	12

FEBRUARY 2, 1935—7th Grade

Lincoln	23	Logan	7
Washington	31	Roosevelt	8

8th Grade

Roosevelt	20	Lincoln	18
Washington	11	Logan	6

FEBRUARY 9, 1935—Championship Game—8th Grade

Lincoln	12	Washington	7

Team Captains 8th Grade
Washington—George Devine
Roosevelt—Horace Gentry
Lincoln—Conway Baker
Logan—Don Hartman

Team Captains 7th Grade
Washington—Dale Brown
Roosevelt—Glenn Johnson
Lincoln—Jack Gorman
Logan—Ned Barden

TEAM STANDINGS

8th Grade

	Won	Lost
Lincoln	2	1
Washington	2	1
Roosevelt	1	2
Logan	1	2

Won Championship Game
Lost Championship Game

7th Grade

	Won	Lost
Washington	3	0
Roosevelt	2	1
Lincoln	1	2
Logan	0	3

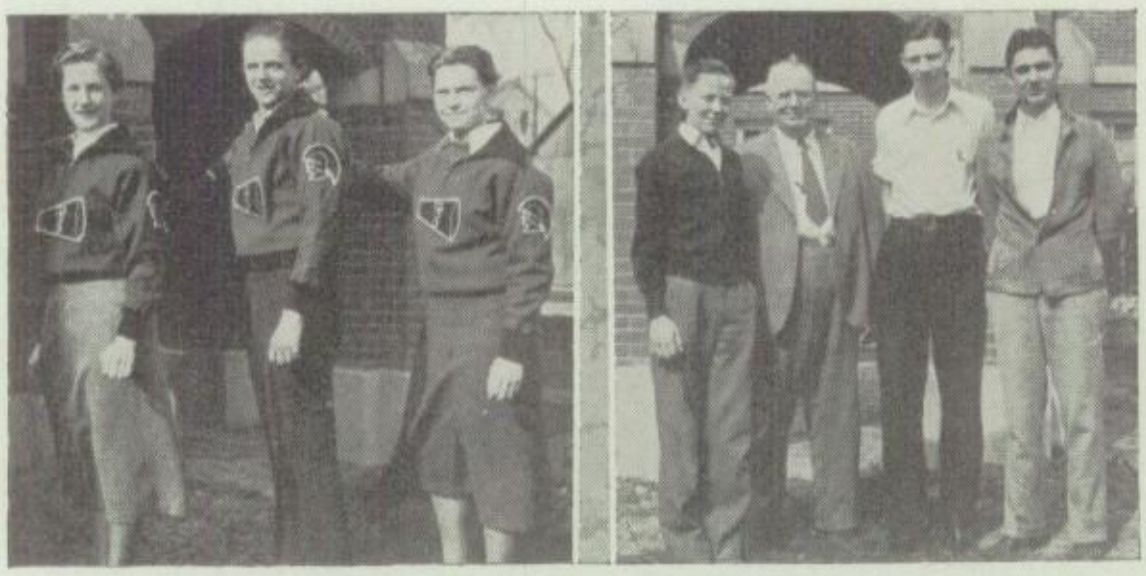

LEADERS—Virginia Van Nostrand, Burns Angell, Karlena Thoma.

MANAGERS—Tom Louden, Mr. Repass, Roy Hoch, Bob Williamson.

Business Managers and Cheer Leaders

CHEER LEADERS

The Cheer leaders were selected early this year by popular acclaim. Virginia Van Nostrand, Karlena Thoma, and Burns Angell took upon themselves the noteworthy task of aiding the Pep Club and Pep Committee to create pep.

They started off right by making the students really yell, and they ran the yells in such a way that they were able to keep the spirit up between times.

They deserve a lot of credit because they have done a job well that has to be done, a hard one, and one which is absolutely necessary if the school activities are to be kept up.

MANAGERS

Roy Hoch, our check room expert, is the vendor of liniment, tape, towels, suits, and other athletic equipment. In doing this job, he has very completely filled the shoes left vacated by "Stew" Gaumer who graduated last year.

In the managerial duties, Bob Williamson, John Leech, and Tom Louden are the ones who stand out in the rain taking tickets at the football games, the ones who take the job of looking up owners of stamp books in the different home rooms. They have a lot of miscellaneous duties that call for hard work, with but little commendation and general recognition.

Mr. Repass has the hardest job of all, that of managing the student managers. As the business manager, he sees that track meets and tournaments run smoothly, and he tries to manage the books so that the income equals the outgo, a truly "tough" assignment.

Track

The track season of last year had its bright places. There were several outstanding performances. The relay teams were successful in placing in practically every meet entered.

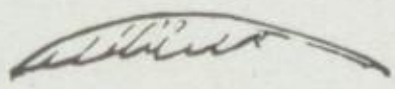

The track season was opened last spring with the Little Six indoor meet at Iowa City on March 23. Fairfield placed third in the meet. The one-mile relay team composed of Bob Heston, Black, Hoskins, and Nixon placed second, as did the two-mile relay team made up of Switzer, Perry, Little and Nixon. Roy Dabner won the 60 yard high hurdles in 8.2 seconds, and broke a meet record set byCrayne. Sinn tied for first in the pole vault.

In the state indoor meet the mile relay team placed third. Manary placed third in the pole vault. Dabner tied for fourth in the 60 yard high hurdles.

At the Oskaloosa relays Fairfield placed seventh, with Manary winning first in the pole vault and Sinn tying for second in the pole vault. The mile relay team was successful in winning third. Dabner placed in the 120 high hurdles and 220 low hurdles.

On April 27, Fairfield journeyed to Des Moines for the Drake Relays. The half-mile relay team of Nixon, Black, Bob Heston, and Dabner placed second. The mile relay team placed fourth.

At the Outdoor Little Six Meet the two-mile relay team of Meth, Anders, Perry, and Griffitts placed second. The half-mile and mile teams both placed third. Sinn placed second and Manary third in the pole vault. Black won second in his heat of the 440. Dabner won first in the 120 high hurdles.

At the district meet Dabner again won the 120 high hurdles and placed second in the 220 low hurdles. Nixon ran down a second place in the half-mile run. Black won his heat of the quarter mile, and the half-mile relay team won second.

The team closed the season with a trip to Fort Madison where Manary placed second in the pole vault.

FIRST ROW—Glen Rodenmayer, Paul Vannatta, X Nady, Bob Carter, Gordon Coleson, Paul McLean, Coach Gluenkin.

SECOND ROW—Bob Williamson, Marvin Perry, Paul Oliver, Robert Harwood, Harold Teeter, Jerry Miller, Tommy Louden, Roy Hoch, George Nixon.

THIRD ROW—Colonel Griffitts, Maurice Smessaert, Howard Keller, Bob Elmore, James Welday, Don McGiffin.

FOURTH ROW—Ralph Salts, Glenn Henness, George McClain, Dale Simmons.

Letter Club

Through the efforts of Coach Gluenkin and the lettermen the Letter Club was organized four years ago. Since then the club has been very active sponsoring events to raise money to help activities.

The only requirement for membership is a major letter in football, basketball, or track. The Letter Club this year has a membership of 25, with George Nixon, letterman in football, basketball, and track as President; Howard Keller, letterman in football and basketball as Vice President, and Bob Williamson with five manager's letters as Secretary-Treasurer.

So far this year the Letter Club has sponsored a basketball game, with proceeds going to track, and one "feed," with the Letter Club's famous beans at the head of the menu, prepared by the talented chef, H. D. Repass.

Nixon—Football, Basketball, Track
Keller—Football, Basketball
Williamson—Manager
Hoch—Manager
Louden—Manager
Griffitts—Track
Anders—Track
Perry—Track, Basketball
Coleson—Football, Basketball
Oliver—Football
Teeter—Football, Basketball
McGiffin—Football
McLean—Football
Salts—Football
Welday—Football
Elmore—Football
Miller—Football, Basketball
Rodenmayer—Football
Harwood—Football, Basketball
Vanatta—Football
Carter—Football, Basketball
Nady—Football
Henness—Football
Simmons—Basketball
McClain—Basketball
Smessaert—Basketball

Features

Freshman-Sophomore Night

Instead of the usual sock fight between the Freshmen and Sophomores, the Fairfield High School has resorted to what is commonly known as Freshman-Sophomore Field Night.

This year it started at the Parsons College Alumni Field on the eve of September 20, 1934. During the continual drizzle the Freshmen began carrying off the honors with a sack race.

The ten member shuttle race teams of the Sophomore boys and Freshman girls gained victory. Then the sophomores pushed ahead by winning in the three-legged race.

A sheet of rain swept across the field as the Sophomore-Freshman boys' tug-o'-war ended. So ended the evening's activities leaving the score 39-37 in favor of the Freshmen.

Through the courtesy of the Rex and Orpheum Theatres, the two classes were allowed to see the second show free.

The field activities were resumed on September 25. Again the freshmen gained victory when the freshman girls pulled their rivals over the line in a tug-o'-war.

The sophomore boys defeated the freshmen 14-9 in kittenball, and the freshman girls won 10-4 from their opponents.

Members of the teams were:

BOYS—FRESHMEN:

Robert Egan, Robert Marr, William Zeigler, Rex Black, De Wayne Barton, Jay Munday, James Perry, Roy Six, Lawrence Nelson, Wayne Harreld.

SOPHOMORE:

Dale Davison, Robert McBeth, Richard Blough, James Kause, Robert Peavey, Paul Waterhouse, Paul Caviness, Milton Graham, Lawrence Heston, Robert Finley.

GIRLS—FRESHMEN:

Doris Willson, Sarah Switzer, Evelyn Hoskins, Rosalie Van Dyke, Evelyn Miller, Wilda Manning, Vivian Morris, Marion Lindsay, Florence Gorman, Evelyn Turner.

SOPHOMORE:

Alice Brown, Helen Lauth, Lois Hawkins, Betty Talbott, Catherine Clark, Julia Morgan, Marjorie Luke, Kathleen Maasdam, Darlene Hoskins, Pauline Coleson.

The final tally of the night was 64-52 in favor of the Freshmen.

Freshmen Hallowe'en Party

On Monday, October 29, 1934, at 7:30 the freshmen initiated a new idea of having a class party. They held a Hallowe'en Party in the gym.

The gym was bright with decorations of orange and black in the forms of black cats, witches, pumpkin faces, and ghosts. Masks and costumes of all kinds were plentiful.

Games and contests furnished amusement for the hundred and twenty-one freshmen for an hour. Then the following program was given:

Tap Dance.....*Bettye Gaines*

Tap Dance.....*Charmaine Nady*

Duet (guitar accompaniment).....
.....*Eloise and Gwendolyn Hartman*

Solo (guitar accompaniment)..*Florence Shanstrom*

Reading..... *Dorothy Bates*

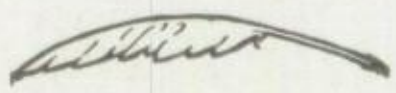

Penny Carnival

On March 25, 1935, the doors of F.H.S. were thrown open to the public in a Penny Carnival! A thousand people enjoyed everything from faculty members' baby pictures to the pop corn popped in coffee pots because of the rush.

Home rooms had individual money making schemes. These were candy stands, freaks, bingo stands, a fish pond, ring-a-duck (and get a chicken), and other attractions. The dance floor and fish pond were the most popular events of the evening while the advertising contest of Miss Zeigler's home room brought in the most money.

In addition to the home room activities there were two big shows in the auditorium.

A portion of the proceeds of this carnival is to help the Ladies Band Auxiliary in their "uniform drive." The remainder goes to the track fund.

Calendar of Events

SEPTEMBER—

3—School begins.
14—Eldon here 46-0.
21—Bloomfield here 27-0.
29—Ottumwa there 0-27.

OCTOBER—

1—Stanley—Pay Chapel.
Open House Night.
5—Washington here 12-6.
12—Albia here 6-0.
17-19—T. B. Examination.
19—Burlington there 7-7.
26—Muscatine there 7-32.
Slavinsky Russian Choir.
29—Zimmerman—Pay Chapel.

NOVEMBER—

1—Teachers' Convention in Des Moines.
2—Teachers' Convention (two days' vacation).
6—Dr. Stevenson of Philadelphia spoke in chapel on "Advice to Youth."
Girl Reserve meeting—Speaker didn't arrive.
7—Hi-Y meeting—Prof. Hinkhouse spoke on "War and Romance."
8—Mt. Pleasant here 0-0.
Dr. Powell talked about seeking your life's work.
9—Parsons vs. Dubuque 10-7.
11—Armistice Day.
12—Mr. Jorgenson spoke about the dread of War.
Vacation of one hour.
13—Willard Pedrick gave a talk on the Parsons homecoming.

NOVEMBER—

14—Hi-Y. Joe Parrett speaker.
Band Auxiliary gave two plays "Trouble Brewing" and "Wedding Bells for Father."
Characters for Iowa Nine plays announced.
15—First Aid lesson from moving picture in chapel.
Girl Reserve —Hi-Y party in gym.
16—Fort Madison there 26-0 their favor.
Parsons' pep rally and parade.
17—Parsons vs. Central 7-0.
Homecoming dance.
19—Senior chapel—signing up for courses in college.
20—Pay chapel—Davies Light Opera Company.
Quill Staff meeting.
21—Hi-Y meeting—Pearl DeKalb.
22—Girl Reserve meeting—Rev. Williamson described English churches.
26—Quill Staff meeting.
28—Hi-Y—Rev. Williamson spoke.
Report cards to be thankful for the next day.
29—Thanksgiving and vacation.
30—Vacation.

DECEMBER—

2—Daddy Repass now a granddaddy.
4—Lions' Club Banquet for football letter men.
New songster discovered in talent of Skeets Jack Hoerner.
6—Three one-act plays at Fairfield.
Fairfield-Washington-Ottumwa.
7—New London game here.
11—New London there—Oh! Oh!
12-13—Operetta.
12—Physics fire.
11—One-act plays at Ottumwa.
14—Lecture on dental hygiene.
Tubercular whooping cough breaks out.
Eldon game.
18—Football letter chapel.
20—Muscatine game—Carter's illness in last half of game.
21—School out for sweet but short vacation.
Gypped out of four days' school in semester.

JANUARY—

2—School opened with a bang.
3—Mixed Chorus announced.
4—Basketball game 26-24 Washington; Freshmen 32-22 Batavia.
10—Registration begins for second semester.
14—Football Banquet given by Pep Girls. All the boys received gold footballs so the U. S. Treasury ought to be having gold sent in to them.
16—A temperance talk in chapel. Did us all good.
17—Semester Exams.
18—County basketball tournament.
19—Pleasant Plain boys and girls champion.
21—Second semester begins.
22—Dr. Luther Gable, early American research worker talked on radium.
14—College quartet gave a program in chapel.
15—Girls' Pep Committee gave a free tour to the Wax Museum.
Muscatine won 29-19.
30—E. Stanlye Brooks, an Australian, gave readings from Dickens.

FEBRUARY—

1—Girls' Pep Committee put on the stunt "Our Little Nell."
Lost our game to Burlington 35-19.
6—Freshmen girls and boys home declamatory contest.
Played at Oskaloosa 38-16.
7—Girls declamatory contest.
8—Mr. Playluck of WHO in Des Moines gave a discussion on the present radio system.
Girl Reserves put on Etiquette program.
Boys Pep Club put on "Town Hall."
Played at Washington 26-19.
13—Hi-Y. Jimmy Roules. Patriotism.
15—Ottumwa here 27-19.
Boys' Pep Club put on the "Merchant of Venice."
18—Mr. Tordt showed the girls how to get over being afraid of snakes.

19—Girl Reserves "Amateur Night."
20—Hi-Y. McKnew. Temptations of Life.
21—Girls' Glee Club decide on blue dresses with the help of Mr. Saur.
27—County Declamatory Contest.
28—Kayo Whittington new Physics teacher (for a day).

MARCH 1935—

4—Debate tournament in Iowa City.
5—Mrs. Waters—Truth about Russia.
9—Fairfield eliminated in basketball tournament at Ottumwa.
12—T. E. Mussleman.
14—Rufus Rose Marionettes—Pinochia lives again?
15—Hi-Hatters—Iowa City All-Stars.
22—Dr. Hanson.
22-23—Music contest at New London.
25—High school carnival.
26—Rev. Bennett.
28—Music chapel.
29—Dick Finney—Artic explorer.
Little Six Indoor Meet at Iowa City.

APRIL—

1-7—Spring Vacation.
8—Senior meeting—order announcement cards.
9—Petrie Quintet—Wouldn't it be nice if the high school organizations could have such an applause?
10—Hi-Y. Dean Taylor spoke on "Good Luck."
11—First Girls' Glee Club, Boys' Glee Club, and Mixed Chorus sang at College chapel.
12—Music Contest at Sigourney.
15—High School party in gymnasium.
16—Chamberlain Ensemble of Parsons College Conservatory of Music gave an hour program.
17—Hi-Y. Pearl DeKalb gave a talk on "Holy Week in Bogata."
18—Pep Girls gave Basketball-Forensic banquet.
19—State Declamatory Contest—Pauline Coleson third in oratory.
23—Sidney Landon gave characteristics of the literary artists.
26—Junior Night—Drake Relays.
27—Junior Night—Ft. Madison Relays.
29—Junior Night—Chevrolet Chapel.
School opens at eight; the circus is in town.

MAY—

3-4-5—Senior Day at Parsons.
4—State Music Contest at Iowa City.
6—State Tests.
14—Miss McDonald's Music Concert.
17—Senior Exams.
23-24—Final Exams.
24-25—Senior Play.
26—Baccalaureate.
27—Junior-Senior Banquet.
28—Commencement.
29—Senior Chapel.

Pay Chapels

The monthly pay chapels are highlights of the school year. Through them we are taken to all parts of the world. On October 1, the Stanley-Hoskins company put on an electrical demonstration. The most of the program was taken up with the explanation of the photo-electric cell. October 18, Madame Slaviansky and her troupe, dressed in native costume, took us to Russia for a program of folk songs, interspersed with Russian dances. Next we took a trip under the sea with Bob Zimmerman, the deep sea diver, who gave us one of our best chapels. We saw many different kinds of marine animals, and Mr. Zimmerman also explained the way in which moving pictures are made under the sea. In November we accompanied the Davies Light Opera into the land of music. A little later in the month Philip Tordt, the snake man, passed his snakes around through the audience so that the girls might touch them. And then into the scientific world with Dr. Luther Gable and his lecture on radium, how it was discovered and to what use it can be put. Stanley Brookes took us back to Merrie England in the time of Dickens through his portrayals of characters in Charles Dickens' books. In March for the second time in two years we took a trip into doll land. Rufus Rose and his marionettes entertained us with the story of Pinocchio. On March 29, the far North was our destination. Richard Finnie showed motion pictures of Eskimo life. Mr. Finnie has spent several years among these people. The best chapel of the year with no exceptions appeared on April 9 in the Petrie Quintette. This was an instrumental and vocal company full of humor. They wore very attractive costumes. Our last chapel of the year was Sidney Landon who took us into the land of literature through his impersonations of Robert Louis Stevenson, Rudyard Kipling, and Mark Twain. This program was very entertaining to literature students and to the other students as well.

Baccalaureate Sermon

M. E. CHURCH—MAY 27, 1934

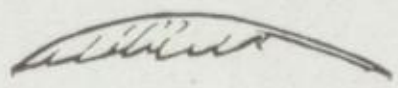

Organ Recital by Mrs. Ed Linder

First Movement from Sonate 1 ..... *Felix Borowski*

Second Movement from Sonate 1 ..... *Felix Borowski*

Waltz in A ..... *Brahms*

Melodie ..... *Massenet*

Processional—Festal March in C by Grey

Love Divine All Love Excelling, No. 355 ..... *John Zandel*

Invocation ..... *Rev. G. Voorhies*

Christ Went Up Into the Hills ..... *Hageman-Saar*
Christine McDonald, Oma Mae Sands, Barbara Graves,
Kathleen Pool, Accompanist

Scripture Lesson ..... *Rev. S. P. Williamson*

Sermon, "Life's High Altars" ..... *Rev. W. F. Rex*

Meditation ..... *George Mietzke*
Christine McDonald, Piano; Kathleen Pool, Organ;
Hugh Williams, Violin

Benediction ..... *Rev. F. G. Crown*

Recessional, Lead on O King Eternal, No. 408 ..... *Henry Smart*

Postlude—Third Movement from Sonata 1 for Organ .....
..... *Felix Borowski*

Commencement

The senior class of 1934 held its Commencement Program on May 28, at 8:00 p. m. at Chautauqua Park. The following program was presented:

PROCESSIONAL—

Invocation.....*Rev. S. P. Williamson*

"Some Fundamental Principles Involved in the Development of Radio"

1—Analogies from Sound.....*Norton McLean*

2—Electrical Resonance.....*Willis Smithson*

3—High Static and Potential.....*Albert Johnson*

4—Wireless and the Electro Magnetic Waveband..*John Little*

"Improved Methods for a New Day in Agriculture".....*Elvin Fickel, Howard Emanuel*

Indian Summer.....*E. W. Johns*

All Through the Night.....*Welsh Folk Song*
Senior Girls' Glee Club

"Government and the Individual"—

"In Panorama".....*Rosalie Bowermaster*

"In Russia".....*Davis Auckland*

"In Italy".....*Doris Simmons*

"In Germany".....*Morris Feldman*

"In Japan".....*Maxine Caviness*

"In the United States".....*Robert Heston*

O Legend.....*P. Tschaikowsky*
Mixed Sextette

Presentation of Class.....*Supt. W. G. Pence*

AWARDING OF DIPLOMAS—

By W. B. Parrett, President Board of Education

Benediction.....*Rev. S. P. Williamson*

RECESSIONAL—

Play Day

Play Day was held in the spring of 1934 on Alumni Field at Parsons College. Every pupil of the four Fairfield grade schools, Washington, Logan, Roosevelt, and Lincoln took part. Last year the first performance on the program was a flag drill in which all of the students, about one thousand in number, participated. It was a very fine demonstration and showed much work on the part of Mr. E. D. Lange, the instructor of physical education, who had charge of the entire program. Then the different grades divided off and had a track meet with such events as dashes, the basketball throw, shuttle relays, broad jumps, and high jumps. The outstanding thing about this program was that each student and official kept a tabulation of points and then all of these figures were compiled. After the meet was over, a cup was given to the school having the most points. Roosevelt school has won this award each year. Then, according to the pupils, the best thing of the afternoon took place. Free ice cream cones were given to each student and then Play Day was over until another year.

Jokes

Dig to the Line—Let the Dirt Fall Where it May.

Miss Calvert: Who can bring some milk to the Girl Reserve Retreat?
Jane Coen: Oh! Miss Calvert, I can.
Miss Calvert: Do you have a cow, Jane?
Jane Coen: No. but we have a milkman.

Miss McClain in American Literature to Jack Ward: What makes you laugh?
Jack: Spontaneous Combustion.
Class laughs and Jack says: Well, I made you laugh.

Our refined Coach Gluenkin in class one day was having the pupils read their bills when he called on our little Joy. He said: Well, Bingedy-Bangs, read yours.

Ralph Martin: Jefferson, I mean Wilson wrote the Monroe Doctrine.

Gladys McClain: What today closely resembled to the socialistic attempt for an ideal colony at Meadow Brook Farm?
Ruth Bonnell: Nudist colonies.

Lawrence Rodgers: Initiative is when the house takes a new member.

Seaman: They bury limburger cheese in a haystack.
Coleson: I believe they bury it in something worse than that.

Fligg: They say Einstein is deeper than most of us, but I haven't heard him yet.

Nixon was reading in government. Coach said: What did you say?
Nixon: It says even a moron can understand it.

Rodgers in government class: Habaes Corpus—Having to do with the Boston Tea Party.

L. A.: 50 per cent of all people are feeble-minded.
Al King: Did you say people or teachers?

E. D. Lange: I'm the only one who works with dumbells.

In sociology class one little junior girl defined a normal school as "a place where normal people went to school."

There is a junior girl who receives Juicy Fruit chewing gum every day from a junior boy. Isn't that devotion?

Then there was the junior who forged an admit in order to listen to his grandmother's radio.

Tel: "I got an "A" in deportment.
Mr. Whittington: "Tel, the only way you could keep from getting an "A" in deportment would be for you to start snoring."

In a paper for economics a senior girl wrote: "I think so much of Franklin Delano Roosevelt because he organized the Rough Riders, which served during the World War."

Mr. Whittington: "Do you think the law of diminishing utility should be repealed?"
Charlie Flinspach: "I sure do. Cuz it tain't doing no good."

Tel K. rousing from his usual nap in economics, simultaneously jumped and yelled, "Gosh, I just fell out of a box car!"

Leo DeKalb: "What is the formula for water?"
Bill Zeigler: "H I J K L M N O."
DeKalb: "Nonsene!"
Bill Zeigler: "You said yesterday it was H to O.

Miss Beck: "What is meant by the 3 R's?"
Miss Youngquist: "The 3 R's run all through life: at 25 there is romance; at 45 there is rent; at 65 there is rheumatism."

A tourist traveling through the Texas Panhandle got into a garage with Jack Hoerner and his son Bobby, who were waiting at an oil station: "Looks as though we might have rain," said the tourist.

"Well, I hope so," replied Jack, "not so much for myself but for my boy here. I have seen rain."

Absent Minded Professor—Mr. McLean walked home from school the other day and remembered his car afterwards.

Coach Gluenkin had been asking, "odd" questions in sociology. Suddenly he said, "Cleda, what is homicide?" She answered, "Oh, that's when a man kills himself at home."

L. A.: Out of the last twenty-five presidents of Haiti one has died a natural death.

Nixon: Why don't you go down and start a revolution and make yourself president?

Esther DuBois: You know, Dorothy Finley is the grandest piano player.

Gordon: Why, I didn't know that.

Esther: Oh! Yes, she plays by "heart."

Gordon: Like "I Love You Truly."

V. Hammon: What are you doing, Irma?

I. Corey: Thinking.

H. Winn: What! You!

Irma: Oh, yes, I always think when I'm trying to get out of some work.

L. A.: Well, McGiffin, where are the rest of the fools?

D. McGiffin: I guess we're the only two here.

The other day Mr. Prizer stepped out of his room. When he returned, he found a poem on his desk. Some say that Quentin Fackler wrote it, but others say that Eliel Kirkpatrick composed it. Quentin said nothing one way or the other, and Eliel only grinned. Eliel did promise, however, to buy a QUILL if Mr. Prizer would print the poem in the annual. Here it is:

A BOOKKEEPER'S PSALM

Mr. Prizer is our teacher.

We shall not want another.

He maketh us to journalize his hard transactions,
He leadeth us through the trials of our trial balances;
He leadeth us in paths of learning
For our grades' sake.
Yea, though we walk into the class room
We shall fear no hundreds, for he is with us.
His grades do not comfort us.
He prepareth an examination before us
In the presence of our grades,
Our grades runneth low.
Surely ignorance and failure shall follow us,
And we shall dwell in this school forever.

Madelon Peterson: Jane, do you have a question?
Jane Coen who had a hand up: Oh! No!
M. Peterson: I see, Jane, just posing, yes?

At registration for second semester George Nixon to Mr. Saur: Can I sign up for cooking?
J. F. T.: I think you need to take sewing too.

V. Hammon to Liz Graham in Shorthand: Do you know something exciting?
Miss Winn thinking that she should talk when not spoken to: Who? Me?
Viv: No, but do you know any good jokes?
H. W.: I know lots of jokes.
V. H.: Yes, we know you do, but do you know any of the kind that can be put in the Quill?

Mr. Catlett: I see by the paper there is going to be an optional tuberculosis test up at the high school.
Elizabeth: I bet I'll have to have glasses.

We all guess the first hour physics class is getting rather rough when Richard Miller tears holes in his pants.

Mrs. Reed: Tommy, what are the four seasons of the year?
Tommy Louden: Football, basketball, baseball, and track.

L. A.: Miller, who fought the Civil War?
Richard Miller: England and the U. S.

L. A.: In Sing Sing prison many modern amusements and commodities are enjoyed. They only work about 3 and a half hours each day.
Fligg: Let's go to Sing Sing.

Dorothy McNeeley: Is it true that wild animals talk to each other?
Bob Williamson: You ought to know.

Floyd Whittington: Some years ago if a woman learned to drive a car, it was regarded as an accomplishment, something like swimming the English channel.
Don McGiffin: It still is if she really learns to.

Rodgers: Research means to search, then go search again.

In this school year of 1934-35, with all the revolutions and counter-revolutions; investigations and excavations; espionage and alphabetical combinations; up-liftings and down-liftings, it is time a stop was put to it all. This page is devoted to *un-liftings*. Fill out fully and your Quill will be lift-proof.

This is my thumb-print (R or L).....

My birth marks are—

(1).....

(2).....

(3).....

I am a man; my age is really.....

I am a woman; my age might be—15—16—17.

I wear this size shoe.....6.....

When I don't have the swell-head my hat size is.....22.....

I have B. O., Hal., Dandruff, A Girl.....I haven't been told yet.

I think my name is.....Arlene Dewey.....

I hope my name will some day be.....???.....

Autographs

"Flossie" Hamlin

Arlene Haney

Marjorie Fulton

Dorothy Bogardus
"Dot"
"37"

Richard Leathen Autographs

Emma Sidoreen

madelyn monday.

Joan Luke

"DOC" McKENZIE

Mary Lee Heubach

Mary Schlinke

Harriet Prentiss

Elizabeth Morgan

Julia Morgan

Jack Underwood "37?"

Helen Lautho.

Marie Jane Crandall

Lindsay Macdonald

37??

Bob Hyslop

Helen Lou

Betty Gibson

Kathryn C Moasdam

Betty Larson "Swede"

Pauline Olson (Colie)

Bob Myers "37?"

Marion Smith